THE WEATHER
FAIR TONIGHT AND THURSDAY.

THE DOTHAN EAGLE

COTTON MARKET
Good middling 12 cents.

Dothan's Population: 1890, 247: 1900, 3,275: 1910, 7,016: 1920, 20,000. "For I Heard Them Say Let us go to Dothan"

VOLUME 5 DOTHAN, ALABAMA, WEDNESDAY, APRIL 30 1913 186

MAY DAY CELEBRATION AT THE GRAMMER SCHOOL TOMORROW

May Pole Dance, Folk Dances, Sack Races and A Number of Other Contests that Usually Attend May Day Festivities

Tomorrow, Thursday, afternoon at two o'clock the children of the Grammar School will begin their May day festivities and all the fathers, mothers and other friends of the school are cordially invited to come and enjoy the afternoon with the children

Last year we had a similar celebration on the first day of May and probably had a larger number of visitors than ever attended an exercise at the Grammar School before. The children will appreciate your presence this year and we believe you will be amused and interested. The program is as follows

1. May Pole Dance
2. Folk Dances
3. Quarter Mile Race
4. 250 yard race
5. 100 yard race
6. Potato races
7. Low hurdles
8. High hurdles
9. Sack races
10. High jump
11. Broad Jump
12. Climbing greasy pole
13. Pole vault
14. Relay races
15. Peanut race
16. Skate race
17. Bicycle race
18. Base ball game Grammar School vs High School

Mr and Mrs P A McDaniel of Abbeville, was here a while yesterday.

SPRING IS HERE; THE SIGNS ARE EVERYWHERE.

By JOHN P FALLON,

Yes, Spring is here
Birds are singing merrily children are larking with glee the sound of rug and carpet beating fills the land there is a general rejuvination in the home

Everywhere you note a quickened newer activity

The new bonnet on your neighbor, the new suit on the woman across the way the new dress that you yourself have just lifted from its tissue paper environment the flowers that bloom in the sunshine on the window ledge the fashion books that crowd the malls—all pleasurable signs of Spring

But there are other signs too

The newspapers—THE EAGLE'S advertising columns

Spring reigns in them

Glad news for femininty springs from almost every printed paragraph

There's a vernal feast of opportunities for the wide awake woman, the thrifty woman whose purse is slender and whose needs are many or the woman who lolls in her automobile and whose bank deposits are ample

And when you read these advertisements in THE EAGle, when you walk about in the gloriously invigorating air of the new season, when you behold all nature exuberantly expanding you too, catch the mental stimulus of the period and rejoice that Winter's era is over

Spring and EAGLE advertisers swing along hand in hand, so to speak

MANY CASES IN CIRCUIT COURT DOCKETED FOR TODAY AND TOMORROW

The following civil cases are docketed for today in the Houston county Circuit Court which is in session here

J T Keahy vs George Leslie assumpsit

Empire Fire Co vs Dothan Auto Garage Company

I B Underwood vs First National Bank of Dothan assumpsit

I B Underwood vs Dothan National Bank of Dothan assumpsit

C C Watson vs Jack Impree damages

Tante Feagin vs Geo Dunbar ejectment

Janie Teagin vs Geo Harris in G W Rackley ejectment

Janie Feagin vs Chas Davis ejectment

Dothan Guano Company vs International Agricultural Corporation Deft Houston Guano Company Guarantee Garnishment on Attachment

Cases up for Tomorrow

The following cases are on the docket to be taken up tomorrow

David Rothschild & Co vs Holland's Ladies and Gents Furnishing Co assumpsit

A K Tucker vs American Life Association of Alabama assumpsit

Holland Ladies and Gents Furnishings Co vs Home Insurance Company assumpsit

Holland Ladies and Gents Furnishings Co vs London Lancashire Fire Insurance Company assumpsit

Mrs Laura Offerjost vs D S Moore assumpsit

Mattie Witty vs Mutual Life Insurance Company of N Y assumpsit

B Z Campbell vs Ed Walton conversion

Mrs Maggie Lenn vs M T n R C Grice ejectment

P B Young vs A & St A B Ry Company assumpsit

Nora Halder vs Ola Newton ejectment

Two Suits Clothes Missing, And Two Negroes Are In Jail

GUS SMITH OF BRUNDIDGE BOUGHT SUIT FROM MOSE JONES A PORTER SO HE SAYS

The Southern Express Company had two suits of clothes lost at the office in Dothan a few days ago One suit of the clothes was consigned to a party in Enterprise and the other for a Dothan firm No clue had been found till a day or two ago when Route Agent Trawick found that a negro living at Brundidge by the name of Gus Smith had bought a suit of clothes from another negro Suspicion lead to Mose Jones porter on the Bowden train and he was arrested When he was carried before Smith he said that was the man from whom he bought the suit of clothes paying $2 for it

Mose Jones denies knowing anything about the transaction but both negroes are lodged in the county jail awaiting the action of the grand jury, which is in session this week

Route Agent Trawick is of the opinion that white men are knowing to the transaction and that it will be brought out later

One of the suits of clothes has been recovered but the other was not found

Labels of the manufacturers of the clothes were found in the car on which the negro porter runs

MEXICAN REBELS CARRY FORTUNE INTO BATTLE

El Paso April ... Unlike captain Kidd's buccaneers of the Spanish Main Francisco Villa's men ... disdain to bury their ... With them over steep mountain trails and sandy roads so is the ... are carrying nearly $100,000 worth of silver and gold bullion weighing nearly a ton. This was reported by American ranchmen arriving here today from the Madero district where Villa is operating.

The treasure was captured ... days ago from a Mexico Northwestern passenger train bound ... Chihuahua City to the ... mining district. The weighty metal is packed in a wagon drawn by a team of mules. Beside the wagon ride ten guards picked from Villa's 200 odd followers

It is considered a daring adventure to come within rifle range of the treasure wagon. The actual value of the metal is estimated at 150,000 pesos. Despite strong pressure of the constitutionalists juntas along the border that Villa return the treasure to its American owners the ex-bandit who was made a general in Madero's revolution appears most unwilling to part with his spoil

One American mine owner has set out alone to attempt to persuade Villa to return his portion of the metal pigs which chanced to be almost pure gold. So far he has failed to catch up with the meanderings of Villa's band

S M Fleming of Enterprise was here Tuesday night on business

BROOKE TO PROBE THE PENSION ROLL

Montgomery Ala April 29. By comparing the ... list on file in the federal archives at Washington with the list of pensioners now drawing quarterly stipends from the state Examiner H ... Brooke who has been assigned the task of purging the state's pension roll hopes to come across many persons who are living on the state illegally. Mr Brooke thinks that very likely there are a number of deserters from the Confederate army on the Alabama pension books and he is going to probe this matter thoroughly in starting the search of disqualified pensioners

Before going to the various counties Mr Brooke will obtain a deserter's list from Washington and he will compare this with the pension roll. If he finds a deserter is drawing a pension his ... will be chopped off instantly

To make the complete investigation contemplated by Mr Brooke will require 15 months or longer. He estimates that it will consume an average of a week in each county and that he will ... a day on the railroad between counties

Senn-Sation

Majestic
"THE PRIMA DONNA'S CAT"
Comedy

American
LONESOME JOE
A love story of the sea shore in the days gone by

(American
"AT 12 O'CLOCK"
One reel of farce comedy ... vaudeville today

Open from 3 10 to 5 and 7 to 10
Admission 5 and 10 cents

MONTGOMERY BANKS WILL BE FULLY REPRESENTED

Every Institution in Capital City Will send Delegate to Convention Here In May

Montgomery Ala April ... It is likely that every bank in Montgomery will have a representative at the convention of the ... state Bankers Association ... in Dothan May ... and ... home ... Cody vice president of the Association ... The Montgomery delegates will leave for Dothan ... May ... and will remain through the three days session of the convention

The delegates will visit Panama City Fla ... leaving Dothan ... a special train ... they will be met at Panama City by a party of railroad officials and business men of Florida. There will be a fish fry on the beach ... bathing, fishing, boating and dancing during the day. The party will return to Dothan Saturday night

As the successor to Mr Cody ... group six of the association at ... meeting held in Montgomery two weeks ago endorsed R L ... for the place and will present his name at the Dothan convention. Group six is composed of nine counties in this section of the state. F H ... of Union Springs is vice president of this group and McLean Tilton of ... City is secretary

Mullen Hotel Headquarters

Official headquarters of the bankers in Dothan will be at the Mullen Hotel. The Newsom and Martin Hotels will also receive guests. The secretary's offices will be located in the parlors of the Mullen Hotel and delegates are requested to call there and register on arrival

All business sessions of the convention will be held in the ... room of the Federal building. The convention will be called to order by President W H Manley and the opening prayer will be offered by Rev Henry J Johnson presiding Elder of the Dothan District

Among the speakers on the program will be Capt A ... who will deliver the address of welcome ... Comer in response for the association annual address by W H Manly address by W O ... vice president of the National Park Bank of New York address by Charles W Burrows president of the National One Cent Letter Postage Association of Cleveland address

The Relation of Banking to Our Agricultural Interests ... Farmer of Dothan address ... Bell ... Alabama by R ... Moss of Montgomery State Agent Farmers Demonstration Work address by Mrs Bird ... Robinson superintendent of the Girls Demonstration Work, of Auburn

Other business will be the report of McLean Tilton Jr secretary treasurer of the association naming of committees by the president reports from vice presidents of the eight groups of the association report of John H Drakeford chairman of the Committee on Agriculture report of Foster Hamilton chairman of the Committee on Legislation report of R C Williams chairman of the Immigration Committee election and installation of officers for coming year and choice of the next meeting place

Officers of the Alabama Bankers Association are W H Manly of Birmingham president ... Cody of Montgomery vice president McLean Tilton Jr of Pell City secretary treasurer G ... Heather Sheffield ... M Williamson Birmingham S McGaughy ... J C Wright H C Armstrong Selma J H Palmer Union Springs A Cunningham Evergreen and W D Hutchison group vice presidents

Dothan is the first small city to

EX-GOV. COMER TO MAKE POLITICAL SPEECH

Birmingham Ala April ... That former Governor B B Comer will ... his formal announcement ... the governorship in an address to be delivered in Opelika during May or June is the latest interesting report in state political circles. The former governor has a busy month ... for him in May. He has already ... number of school addresses

When seen Monday afternoon Governor Comer said that he was to make a political address in Opelika within the next few weeks. When informed that it was reported that he would make his announcement for Governor in his Opelika address Governor Comer laughed

I am going to make a number of educational speeches during May and June said Governor Comer

I am going to make my political speech at Opelika but have not yet fixed the date. That is a mighty good country over there and the people

The following is governor Comer's itinerary in May. Educational address at Huntsville May 10th. Address at commencement of Cherokee High School at Centre on May 15 address at commencement of St Clair county high school at Odenville May 1 address at Talladega county high school at Lincoln on May 1... address before students of the Clay county high school at Ashland on May 21 educational address at Dothan Houston county on May 29th

The governor has been chosen to deliver the commencement address at Birmingham college on June 1

"SQUEALER" KILLED BY N. Y. GANG

New York April ... Just ... of ... going to the district attorney Jerry Malde known as ... the lunch man met his reputed death on Forty first street near Broadway today. He was shot down by gunmen who rent ... bits hit his body

The shooting occurred only a couple of blocks away from the scene of the murder of Herman Rosenthal last July but the gunmen had less luck than the Rosenthal murder crew. Five policemen who were in the immediate vicinity heard the shots and pounced upon five men whom they accused of the killing

Belong to Kelly's Band

The police say that Guinea Sam they caught are members of the Paul Kelly band of gangsters ... which Jerry was an ... They say that Jerry had recently fallen under suspicion however and that he was thought to be revealing the gang's secrets to the district attorney. Some of the men caught were armed but witnesses said they had seen them throw revolvers away and three of the guns were found in a garbage can nearby

The police say that Guinea Sam one of the prisoners was under arrest two years ago in connection with the murder of another member of the gang under similar circumstances

The U D C are requested to attend the art exhibit at the High School Thursday afternoon. Mrs Cawley Sec U D C

the state to entertain a meeting of the association the other conventions having been held at Montgomery Birmingham and Mobile. There are between 250 and 300 delegates at these conventions and if Dothan proves capable of offering the right entertainment for the visitors it is very likely that some other small city in the state will be awarded the next annual convention

144,000 FREE MEALS FOR THE OLD VETS AT CHATTANOOGA

LAST PILGRIMAGE OF CONFEDERATES

Reunion Next Month at Chattanooga Will Have a Sentimental Interest All Its Own

Chattanooga Tenn April 30 Perhaps the last pilgrimage it will make as body to the famous battle grounds at Lookout Mountain Chickamauga and Mission Ridge will be the 1913 Reunion of the United Confederate Veterans May 27 ... The railroads of the Southeastern Passenger Association have made a thirty day rate of a cent a mile. The War Department has loaned the requisite number of tents and cots in order that Chattanooga may suitably care for the 15,000 Veterans who are expected to attend, and who will be lodged and fed free of all cost

The United Sons of Veterans will hold their reunion at the same place May 27 29. They will bring with them the usual bevy of beautiful Southern women as sponsors maids of honors and chaperones all of whom will be lavishly entertained by the citizens of Chattanooga

Enthusiasm and interest never ran so high in the South over the annual reunion of the battle scarred Veterans whose spectacular parade at Chattanooga is expected to be viewed by over one hundred thousand visitors in that city of like population

Immense Preparations Being Made at Chattanooga to Entertain Confederate Veterans on May 27th to the 29th

Chattanooga, Tenn, April 25—In commemoration of the bloody battle at Chickamauga 50 years ago, Chattanooga announces perfection of plans for entertainment of the United Confederate Veterans and the Sons who will hold their 23rd Annual reunion May 27-29. High officials of the G A R state that Chattanooga's expenditures for entertainment and amusement, etc, will be on a more lavish scale than was ever necessary for their meetings even surpassing the high water mark at Los Angeles,

It is expected in Chattanooga that upward of 15,000 veterans will be present, all of whom will be tendered free lodging and meals at Camp Alexander P Stewart. Some fellow with a love for statistics has figured that this means the service of 144,000 free meals in the course of four days. The requisite number of Government tents and cots have been loaned by the War department. The year 1913 will perhaps mark the last pilgrimage of most of the Veterans of 1861 to ground made sacred by the heroes of the Blue and Gray on the heights and in the shadow of Lookout Mountain.

SMALL FIRE THIS MORNING

The fire department was called out this morning at 9 30 to a small fire at the home of Mr Harris on Powell street. The blaze was caused by an oil stove exploding but the fire was extinguished before the arrival of the firemen and the damage was small

Mrs J V Harrison is in the city today en route to her home in Hartford, from Opelika where she went as a delegate to the Methodist Missionary Conference

Another good shirt sold in Dothan exclusively by

O. P. GREEN
North Foster

Convicted Blindtiger Operators Must Serve Sentence On Road

William Griffin and Mack Shivers of This City Must Serve Sentences,

A letter was received in the city this morning by Judge H. A. Pearce from the Governor of Alabama, stating that the petitions of William Griffin and Mack Shivers of this city alleged blind tiger operators, had been denied. Both of these men were found guilty of selling whiskey in the fall term of the Houston county circuit court, and were each given a sentence of six months hard labor for the county. Petitions were sent to the Governor by both for a pardon, and it was not known until today just what action the governor would take as another petition had been sent in put citizens of Dothan asking that the alleged violators be made to serve their sentences.

This is the last hope of the convicted men and from the denial of the executive, it is deemed that they will begin their sentences at once

There were other white men convicted in this county of violating the prohibition laws and who have hard labor sentences imposed on them, and who circulated petitions but their petitions have either not been received by the Governor or not acted upon, as in the latter, received today, only the names of William Griffin and Mack Shivers were mentioned

:-:PALACE THEATRE:-:

"THE OHIO FLOOD"

The greatest disaster the country has ever known. You have read of this thrilling flood in the newspapers now you have the opportunity of seeing it in moving pictures

Vitagraph comedy
Miss Florence Turner in
"THE HOUSE IN SUBURBIA"
While trying to win one girl with the assistance of another he gives up the first and marries the second

Kalem
"THE AMERICAN PRINCESS."
A dramatic novelty, featuring Miss Alice Joyce as the Princess
Open 3 to 10 p m Continuous
ADMISSION 10 AND 15 CENTS

NEWSPAPERARCHIVE® NEWSPAPERARCHIVE®

The Dothan Eagle

(Every afternoon except Sunday.)

W. T. Hall, Editor and Proprietor

Entered at the Dothan, Ala., postoffice as second-class mail matter.

SUBSCRIPTION RATES

One year $5 00 Six months $2 50
Three months $1 25. One week 10c
Delivered by Carrier.

Subscriptions by mail, paid in advance, $3 00 per annum.

DOTHAN WEEKLY EAGLE.
(Published every Friday)
One year $1 00

Office: Eagle Building, East Troy St.
Telephone No. 119.

The more we read of the trouble some Mississippi river, the more we like Alabama

Just think of it, only a few more months before the candidates will be in that receptive mood again

If it were not for the fact that most politicians have to go before the people for election every now and then, they might become intolerable.

The Applebaum case, which afforded the Atlanta papers so much copy for a few months came very near going by default on account of the big musical event there in recent days

Bryan is a great disappointment to his enemies He persists in going ahead with his work in a manner to make his friends proud of him

Especially The Cotton Farmer

"Beware of debt this year," is the warning of an agricultural paper to its readers Good advice, and, if followed, will soon make the farmer independent.—Montgomery Times

William T Scott, a negro, started out by being the regular nominee for the presidency, and wound up by taking a job as janitor at Spring field the other day Nothing like holding out, when once you start out for a job.

Ex-King Manuel of Portugal, failed to take our advice to come to this country. Instead, he is to get married on a paltry $3,000 a month Just why his government should pay him $3,000 a month is not known. It is probably taking the view that it is worth that much to keep him out of the way.

In time, people will learn that petitions are not worth so much as they should be Gov, O'Neal is merely one instance, where he is petitioned to take out one man, and petitioned to keep him in the pen People show so much politics till they haven't the nerve to refuse to sign a petition when it is presented, they usually sign anyone's and by this promiscuous signing of petitions put the chief executive in a position he should not be placed in

THE GOVERNOR'S MAD.

Governor O'Neal has made so many mistakes since he has been in office till he is getting mad His better judgment gets off with him sometimes, as it did in the rebuke given through the columns of the papers.

As to the reference to Mr Whatley, representative from Houston county, it shows that the governor went off half-cocked In the petition sent up asking that no more paroles be granted and which Mr Whatley signed, was a letter to the governor That letter, a copy of which was retained by the writer, was a fair explanation of the action of Mr, Whatley in signing the petition The wrathy interview of the governor shows that he ignored the letter, or didn't care to treat Whatley fairly in the matter

It is barely possible that the governor has never quite forgiven Tom Whatley for working against the bill that would have shorn Bowman of his income had it passed as intimated in the letter to the governor

It illy becomes the governor to accuse Tom Whatley of being "two faced" Too many people in Dothan know both men.

A YOUNG WOMAN WHO HAS FOUND OUT HOW TO UPSET THE TYRANNY OF FASHION

In the [illegible] ing [illegible] ment of the May American [illegible] Ida M Tarbell writes a short article about Nina Wilcox Putnam who [illegible] discovered and [illegible] costume that is beautiful, healthful [illegible] cheaply made [illegible] tract

Mrs Putnam does not feel to make converts to her [illegible] rather to the principle [illegible] [illegible] Revolt [illegible] against these things [illegible] are expected to do [illegible] others do them If your common sense [illegible] [illegible] arbitrary [illegible] [illegible] Her gown is [illegible] bred for liberty but [illegible] pretend to say it would solve the other woman's dress problem She simply claims for herself the right to wear it

As might be expected the woman who has had the courage to wear the dress she wanted to has had the courage for other things Indeed it was a plucky and successful fight for health that led to her gown Some four years ago she was told that she would not live [illegible] years tuberculosis [illegible] an apartment on one of the most crowded corners of New York City She could not leave it so she [illegible] a tent on the roof and for eighteen months she spent days and nights there At the end of the time she returned to active life a sound woman But she came back with a hatred of tight garments She believes them dangerous to her health and hence this story

Mrs Putnam's fire is as [illegible] be expected that of youth —she is only twenty four She believes in self support and has achieved it

VEST POCKET ESSAYS
By George Fitch
HATS

A hat is a roof for a man Nature thatched him when she made him, but didn't give him any caves The hat provides the proper eaves and drainage and keeps the [illegible] from soaking down into the upper story and warping the mental furniture.

Hats have existed for thousands of years, but more severely at some times than at others There are now about 500 kinds of hats in the world The Mexican wears a volcano shaped hat about three feet high with a brim as big as a wash bowl When he takes it off at night he sleeps under it The college freshman wears a green cap which merely covers his bump of audacity and can be worn in the vest pocket when not in use In England society among men is divided into two grades One grade wears the tall silk hat and the other the green golf cap,

The Derby hat is worn by many modest men It is a black felt hat modeled after the ostrich egg and must be protected like an infant Thousands of derby hats are sat up on each year with the most discouraging results The straw hat light, cool and also handsome for first fifteen minutes after it is bought After that it is [illegible] and looks like a work basket in its dotage The Panama hat is composed of one third straw and two thirds blank It is woven under water in the thick of the moon and costs as much as the seller thinks the buyer can be worked for When a [illegible] hat with its brim languidly flap[illegible] a man is seen wearing a vast P[illegible] ping in the breeze like the edge of a circus tent it is a sign that he can also be sold automobiles perfumery and hand made shoes

The world has various panics over hats Two years ago millions of pussy cat hats were sold and men who were getting bald themselves without concern watched their hats moult with rage and woe This year no man [illegible] true sport unless he wears a green felt hat with the brim hanging down like a cigarette from the lips of an unspanked son

Most men are [illegible] to [illegible] do not know how to go out of doors without them Men have burned to death while frantically hunting for their hats Hats are prominent both in religion and politics Quakers wear their hats into church and court while the Missouri and Texas statesman may have the eloquence of [illegible] but unless he wears [illegible] of Edmond [illegible] felt hat [illegible] [illegible]

Appropriations

Won't [illegible] Invalid in Spring

[illegible]

◆ ◆ ◆

Tigers [illegible] to Kill

[illegible] Herald

◆ ◆ ◆

The Stump Won't Go

[illegible] the [illegible] who [illegible] Alabama next [illegible] will not have the stump of the present State administration on them [illegible] The stump [illegible] Greensboro Watchman

◆ ◆ ◆

Getting A Good Thing

The governor is [illegible] and [illegible] with the work done by the [illegible] on the [illegible] case and thinks that they are getting too much money for the results One qualification [illegible] detective is apparently to be able to detect a good thing —Mobile Register

◆ ◆ ◆

Missed Kiss, Got Fine

An Anniston man was fined one hundred dollars for not kissing a married woman of the city but it was because he tried to do so and failed Too bad for a fellow to miss the kiss and then get the fine also Selma Journal

◆ ◆ ◆

A Good Citizen's Work

A good citizen is one who sees both the good and the evil in his community [illegible] the good before the public while he drives to correct the evil —Southern Democrat

◆ ◆ ◆

Ringers

There are Hobsons in [illegible] Birmingham Age Herald

◆ ◆ ◆

We'll Take Notice You Bet

When a state official refers to the common people as rustics it's about time for said rustics to take notice Opp Messenger

◆ ◆ ◆

POINTED PARAGRAPHS

From the Chicago News

Few people can be really good on the installment plan

Today's failure may mean tomorrow's success

An ounce of silence is worth a ton of senseless talk

In after years a man strikes many a trail that looks familiar

You cannot always flatter a man by telling him that his baby looks like him

Every time the temperance question comes up politicians rush for the fence

Some [illegible] their employers because they are [illegible] [illegible]

MRS. WINSLOW'S Soothing Syrup

FOR CHILDREN TEETHING

"Grandmother used it for her babies,
Mother used it for her babies and now
I am using it for my baby."

—THREE GENERATIONS—

Nights of Painful Watching with sick and crying children [illegible] by the use of MRS WINSLOW'S SOOTHING SYRUP It relieves the little sufferer from pain dispels Wind Colic Regulates the Stomach and Bowels, Corrects Acidity, and during the process of teething is [illegible]

SOLD ALL OVER THE WORLD

Shorthand in 30 days during spare time without leaving home or present position if preferred Easy terms For particulars address School of Syllabic Shorthand Dothan, Ala Phone 17 tf

"Once in a while a great while one of our regular customers strays from the fold" He sees what appears to be an attractive 'All Wool' pattern for "$15 Custom Tailored.',

One of our friends was in yesterday afternoon to show us what happened after he had worn the suit a month His words "Mere child's play that's all Show me one of those GOOD ones"

Tailors, Hatters and Men's Furnishers-

THE WILLIAMS TAILORING & HAT Co

118 North Foster Street— — — — — —Dothan, Ala

Dothan's Best Men's Furnishing Store

WANTED A young man willing to work his way through a course of bookkeeping, shorthand and typewriting in the CAMPBELL INSTITUTE Call at the College at once tf

FOR SALE—The 6 room residence at No 500 South Oates St see A C or C E Coe tf

PASTURAGE—For cattle close in Apply to G A Hammond tf

Dothan Plumbing & Heating Co.

Plumbing & Heating 243 E. Main St.

THE CHEAPEST IS NOT ALWAYS THE BEST, BUT THE BEST IS ALWAYS THE CHEAPEST ESTIMATES CHEERFULLY GIVEN ON ALL CONTRACT WORK SPECIAL ATTENTION GIVEN TO ALL REPAIR WORK

Phone 5 3?7

CHARLES DRENNEN, Manager.

AUTO LIVERY

Who was it that made it possible in Dothan to hire an automobile at a reasonable price?

METCALF

Show your appreciation now by giving him your business.

M. W. Metcalf

587—Phones—52

When Wan, Weary, and Wornout—

IF YOU FEEL FAGGED TO A FINISH AND ENTIRELY USED UP, OR IF YOU ARE FEELING AS LIKE AS SPLIT SICK AND JUST CRAVE SOMETHING REFRESHING AND DELICIOUS AND DELICIOUSLY REFRESHING, HERE IS QUICK RELIEF—ONE THAT ALWAYS GETS THE ANSWER, A COLD BOTTLE OF GENUINE COCA-COLA. NEVER HAD AN EQUAL—NEVER WILL HAVE. BEWARE OF IMITATIONS LOOK FOR THE COPYRIGHTED WORD ON BOTH CROWN AND BOTTLE.

COCA-COLA IS BOTTLED EXCLUSIVELY IN SOUTHEAST ALABAMA BY

The Coca-Coca Bottling Company

Dothan, Alabama

We always have good barrels to sell CHEAP.

NOTICE.

All parties who have not paid their second assessment on Foster Oates Saint Andrews and Main Streets, will save cost by paying the same at once

Yours very truly,
R W Lisenby,
tf Clerk.

WHY

Don't you go to DIXIE GROCERY COMPANY for Fruits, Cakes, Groceries, Dry Goods and Notions? Cheapest place in town.
606 and 608 N St. Andrews

MONUMENTS

From the best grades of marble and granite, coping and all other cemetery work

LEHMAN MOORE,
East Main St,

REMOVAL NOTICE.

We have moved into the building at 104 E Main Street and will occupy it till our building is remodeled Houston National Bank tf

WHATLEY BROTHERS

115 South Foster St

Heavy draying and always keep a select bunch of horses and mules on hand for sale tf

F. J WEATHERS

Justice of the Peace
Beat No. 8.

Court days each Thursday afternoon
Dothan, Alabama.

NEW AUTO LIVERY

6—New Cars—6

Will make a specialty of city and country livery Prompt service day or night

WHATLEY BROTHERS
Phone 48,

"Our ambition is to do it better—not sell it for less. Every prescription that leaves this store is in strict compliance with physician's order. We do not believe the sick man would willingly consent to a saving of a nickle on a prescription to the sacrifice of quality. We have confidence in our work and so has every doctor in Dothan.

N. H. McCallum

Prescription Druggist

THE REXALL STORE

121 Phone 121

LOOK PLEASANT

As you surely will if I make your pictures

LANDERS
205 N Foster

CLA[illegible]

DOTHAN CA[illegible]

H. C. [illegible]
W. J. [illegible]

Free Subs[illegible]

to THE SOUTHERN [illegible] IST, THE FARM[illegible] PAPER CALL [illegible] STORE FOR [illegible] LARS.

NIX DRUG CO.

Call 28[illegible]
For the Be[illegible]
Cleaning & [illegible]

Fire & Li[illegible]
Insurance

Careful attention [illegible] all business en[illegible] me. I represent [illegible] worth more than $80,000,00[illegible]

L. G. BIGG[illegible]
Phone 4[illegible]
Dothan, Ala

COUNTRY E[illegible]
Fresh a[illegible]
20c - a Doz[illegible]

J. W Ja[illegible]
Phone 4[illegible]
FRESH FISH, OYSTERS [illegible] FISH ROE CUT FROM [illegible] PER POUND.

We've Mov[illegible]

Next door to [illegible] [illegible] to serve [illegible] good things [illegible]

Favorite [illegible]
Wood & Jerkins [illegible]

MONUMENTS

For [illegible]

WANTED—To [illegible] crocus sacks. L. H. [illegible] Co

FOR SALE—By [illegible] hold goods. Mahogany [illegible] furniture and oak dining [illegible] kitchen furniture. W [illegible] O Box 381

FOR RENT—[illegible] close in with water, [illegible] itary, for $12 per month. [illegible] Stephens, Jr., [illegible]

NEWSPAPERARCHIVE® NEWSPAPERARCHIVE®

for congregation of London Tabernacle and of the congregation of Washington Temple I have additionally been chosen Pastor of more than one hundred and fifty of those classes of Bible Students to which I have already referred They elected me Pastor without any suggestion or solicitation on my part In so doing I understand them to signify that they recognize the Lord Jesus as the great Divinely appointed Shepherd of the true sheep and that they desire me to serve them in any way that I can as an under-shepherd

Through the columns of The Watch Tower I visit these classes regularly twice a month doing a pastoral work to the best of my ability—leading them to the Fountain of Grace and Truth and breaking for them the Living Bread the Word of God Additionally they have my weekly sermon and a weekly treatise on the International Sunday School Lessons

The True-Hearted Should Rejoice

One would suppose that all of the one hundred thousand ministers and all their flocks would rejoice to know that the unchurched straying sheep are being reached with a Message of God's Love and Mercy which is appealing to their hearts and working a transformation in their lives Many do rejoice but alas! a few are jealous as were some of the scribes and Pharisees of Jesus day Of these we read They were grieved that He taught the people —the people whom they could not reach the sheep that were straying and famishing

As those jealous scribes and Pharisees antagonized Jesus and the Apostles because their hearts were out of harmony with the Good Tidings so it is today with some Unable to uphold the doctrines which have driven away so many of the intelligent of their flocks, famished for Truth, a few ministers are angry with us True to the Master's prophecy, these seek to say all manner of evil falsely against us, for His sake for the Truth's sake Yet in spite of their unchristian course, the poor straying sheep are hearing and recognizing the Voice Divine are coming back to the Word of God are being sanctified by the Word of Truth

I Proceed With My Text.

If this were the only text mistranslated and misunderstood the ordinary reader would doubtless pass it by saying I do not understand it Probably it is a figure of speech' But this text is merely a combination of mistranslations, all of which are connected with an eternal torment system of doctrines invented during the Dark Ages It is this combined system which has such power over men's minds This power of error this power of fear, is turning intelligent minds away from the Bible Hence it is our duty to break down the false doctrines and to clear away the obstacles which hinder the flow of Truth to the minds and hearts of the people of God—the straying sheep Nor are these straying sheep all or chiefly the ignorant They include many of the ablest minds and truest hearts in the world—minds and hearts too true and too logical to believe palpable falsehoods or to profess what they do not believe.

The Psalmist is merely telling of his severe illness from which by the grace of God he recovered He would have us understand that it was not merely a slight ailment He described his emotions in the language of our text saying the sorrows of death compassed me about that is to say the sadness associated with the thought that he was about to die about to leave his friends In the poetic form of the Hebrew language, he repeated this thought namely The pains of hell gat hold upon me' In our modern language this would mean the pains of death or the pains of the tomb They were pains that indicated the approach of dissolution Nothing in this text has the slightest reference to anything in the future life

Our Baptist friends in their revised translation of the Bible have chosen for such passages as this the expression the underworld' instead of the word hell Yet even here there is danger of the average reader not catching the true thought Far simpler and far less liable to be misunderstood would it have been had the translators said The pains of the tomb ' The Revised Version of the English Bible reads The pains of Sheol'

Why Not the Whole Truth?

Every learned minister knows that the Hebrew word Sheol really means the grave the pit the state of death Why do they hesitate to tell the people the whole truth on this subject? Why do they translate it part of the time the grave and at other times the underworld'? Why do they use the translation 'the grave' in one place and the pit' in another, and then refuse to translate the word at all in the third instance, but give the word Sheol? Was it their intention to confuse the people? What is the motive? We wish that some of these great men would explain

The Reason For All This

We would like to have our ministerial brethren state their reasons for pursuing a course of hiding the truth on the subject of hell Only because they neglect to give the reasons do we feel at liberty to suggest them It seems to me that these ministers are of two classes, and that their reasons are therefore slightly different. All of them seem to agree that it would be dangerous to tell the people that God is really a God of Love, and that the doctrine of an eternity of torture is entirely unscriptural finding no foundation whatever in the writings of the Apostles.

They fear to tell the people that these doctrines were built up during the Dark Ages by the very men who manifested so little of the Spirit of God and so little knowledge of God's will respecting His people that they burned one another at the stake They fear to tell the people that during the Dark Ages our blinded forefathers took the parables and dark sayings of Jesus as literal statements quite contrary to the Master's evident intention These they supplemented with certain crude misconceptions of the symbolisms of The Revelation From the combinations they made scarecrow doctrines blasphemous in the extreme which never produced saints but which led men astray into thinking that they were copying God in the deviltry which they accomplished one toward another

The fear now seems to be lest the public should once perceive that the creeds of Christendom while containing much good are cankered wormy and vitiated by those doctrines of demons Why should they fear to tell the people the truth? Perhaps it is because the religion of our day is built so largely upon man worship system worship creed worship and not upon the Bible Perhaps they fear that if the creeds were thus discredited it would mean that the ministers of those creeds will be similarly discredited Perhaps they fear that the people would never again have confidence in their teachings and that thus all the various party walls of Christendom which for so long a time have divided the sheep would fall We cannot definitely know of their reasons because they do not tell us, we can only surmise

Others very worldly wise have become Higher Critics and do not believe in the Bible at all They are really agnostics But they do not desire to advertise their lack of faith lest it should detract from their esteem among men They prefer to pose as believers and to hope that the time will come when all the wealthy and intelligent will become unbelievers also Then they will declare We have not been believers for many years but we kept the matter secret fearing to be misunderstood as opponents of the best interests of society"

All the while this latter class constitutes the greatest menace in the world to law and order and are the best agents Satan has in making void the Word of God and destroying faith therein I felt Ingersoll's methods of antagonizing the Bible were far less successful than the methods of modern Higher Critics and Evolutionists

Fear to Tell the Truth

All who oppose the telling to the public of the plain truth respecting hell seem to have one common ground of objection They say, With all the fear of hell that has been preached for centuries see how wicked the world is! See how little human life is worth See how every law of God and man for the protection of life and purity and property is endangered Note that if it were not for our telegraphs telephones and immense police forces of today nobody would be safe so much more wicked does the world appear to have become within the last fifty years! If the fear of eternal torment and of purgatory were lifted from the minds of mankind would it not make the dangers tenfold greater than they are now? Would it not speedily be necessary to double our police force if the masses lost their belief in a place of eternal torture?

This is lame reasoning it seems to us It confesses in one breath in spite of all the false teachings of centuries wickedness has been growing Would it not be wise to inquire to what extent the false doctrines the misinterpretations and mistranslations of the Bible have been responsible for the increase in wickedness? Are men wiser than God? Is it possible for man to invent some monstrous unthinkable delusion which will have a greater power with man than the plain simple Message of God's Love

But if we were sure that by blaspheming God's holy name and by playing upon the ignorance and superstition [illegible] we could make the world a safer place would it be wise [illegible] Would God bless such a course? Would it not be wiser for us as the people of God to have faith in Him and to trust that while we faithfully present the Truth Divine Providence will oversee and overrule its effect and will influence for good?

Experience proves that this is not the proper thought When we go to the records of the various prisons penitentiaries etc we find that nearly all the worst criminals have been taught the doctrine of eternal torment Many of them profess full faith in it On the other hand many infidels—once [illegible] of God and of the Bible [illegible] after hearing of the Love of God have thoroughly [illegible] and with tears in their eyes have become loyal soldiers of the cross

We heard of an interesting case recently A colored man in prison for crime somehow came in touch with my sermons and then with my books on Bible study. He became a thorough Bible student, and a master at handling the Word of God His fellow prisoners came gladly to hear this colored man preach The Divine Plan of the Ages from God's Word, while they cared not at all to attend the chapel services addressed by the ordinary chaplain

In the wonderful words of life started by the Master's lips and handed down through His Apostles, there is a sweetness beauty and power that cannot be associated with the doctrines of demons, which became attached to the Message during the Dark Ages. The Message of life everlasting through the Redeemer and by obedience to Him has its offset or alternative in death everlasting to those who refuse to obey after full enlightenment Eternal life is the gift of God tendered to all the willing and obedient through the Messiah All rebels will be destroyed in the Second Death (Acts 3:23) their punishment will not be everlasting torment but everlasting destruction—a destruction from which they will never be recovered will never be resurrected

ISTHMUS IS NAVIGATED BY AMERICAN AVIATOR

Colon April 27—Robert G Fowler, the American aviator, made a flight across the isthmus in a hydro aeroplane today with a passenger

Fowler left Panama Beach at 9 15 a m He circled over Panama City and the entrance to the canal for more than an hour ascending to a considerable altitude and then turned in the direction of Colon He met strong wind currents over Culebra but in spite of this was able to carry out various evolutions Low clouds occasionally hid the earth from view

The clouds had cleared away by the time he reached Gatun and a twenty five mile breeze was blowing over Colon where he arrived at 11 o clock He crossed over to Cristobal and the motor began to miss fire and then stopped suddenly owing to the failure of the gasoline supply Fowler brought his hydro aeroplane down with difficulty but landed on shallow water over a reef a hole being torn in the pontoon His machine otherwise was not damaged

ADAM AND EVE AND THAT APPLE

How many apples did Adam and Eve eat?

Some say Eve 8 and Adam 2—a total of 10 only Now we figure the thing out far differently Eve 81 and Adam 8 also—total 16 and yet the above figures are entirely wrong

If Eve 8 and Adam 82 certainly the total will be 90 Scientific men however on the strength of the theory that the antediluvians were a race of giants reason something like this Eve 81 and Adam 82—total 163 wrong again

What could be clearer than if Eve 81 and Adam 812 the total was 893? If Eve 811st and Adam 812 would not the total be 1623? I believe the following to be a fair solution Eve 814 Adam 812—4 Eve total 89 38 Still another calculation is as follows If Eve 814 Adam Adam 81242 oblige Eve total 82056 we [illegible] this however not a sufficient quantity for though we admit that Eve 814 Adam Adam if he 8081242 keep Eve company total 8 082 056 All wrong Eve when she 81812 many and probably she felt sorry for it but her companion in order to relieve her grief 812 Therefore when Adam 81814240fy Eve's depressed spirits hence both ate 81 896 864 apples

Do you wonder they were driven out of Eden?

J W McV

New Use for Medicine Droppers

In the May Woman's Home Companion apears a department called The Exchange which contains practical household suggestions one of which follows

"A medicine dropper is very useful in the pantry for measuring flavoring extracts coloring matter and so forth Many a delicate cake has been spoiled because too many drops of flavoring get into the icing

ROOMS TO RENT To couple or 2 young men 104 N Oates Phone 227. tf

Mr. Business Man

Have you tried the Parcel Post as a means of getting trade?

The people may not know that you can sell them the same goods delived by Parcel Post cheaper than the big city mail order houses, but YOU CAN.

Tell them about it through the Eagle. Tell them the advantages of buying at home and from a merchant who guarantees satisfaction or money back. You'll find it will pay you handsomely.

Be sure and get an advertisement in the Big Two-Page Parcel Post Ad that we are going to run.

If you don't know how to write your ad, telephone 119 and we will send you a man that does know how.

NewspaperArchive®
NewspaperArchive®

Listen to the Reason

You are not doing yourself justice by neglecting your liver if it is working sluggishly.

This is a more important matter than you realize. You may not be sick abed, but you do not feel up to the mark. You do not look well, feel well or work well. A bottle of

Tennile's Liver Pills

will work wonders for you. Try them and be convinced.

Price 25c per bottle

THE M. A. ELLISON DRUG CO.
RUBBER GOODS
PURE FRESH DRUGS
221 EAST MAIN STREET
PHONE 113
WE SAVE YOU MONEY

Personal Mention.

Arthur P. Cooper of Montgomery spent last night and this morning in the city.

J. G. Harvey of Jakin ... was here a while last night.

J. R. Alford, and J. B. Daughety of Hartford were looking after business interests in the city yesterday.

Piles Cured in 6 to 14 Days
Your druggist will refund money if PAZO OINTMENT fails to cure any case of Itching, Blind, Bleeding or Protruding Piles in 6 to 14 days. The first application gives Ease and Rest. 50c

Rufus Pennington of Blountstown, Fla., spent last night in the city on business.

T. B. Thrower of Troy was among the visitors to the city last night.

$100 Reward, $100
The readers of this paper will be pleased to learn that there is at least one dreaded disease that science has been able to cure in all its stages, and that is Catarrh. Hall's Catarrh Cure is the only positive cure now known to the medical fraternity. Catarrh being a constitutional disease, requires a constitutional treatment. Hall's Catarrh Cure is taken internally, acting directly upon the blood and mucous surfaces of the system, thereby destroying the foundation of the disease, and giving the patient strength by building up the constitution and assisting nature in doing its work. The proprietors have so much faith in its curative powers that they offer One Hundred Dollars for any case that it fails to cure. Send for list of testimonials.
Address F. J. CHENEY & CO., Toledo, Ohio.
Sold by all Druggists, 75c.
Take Hall's Family Pills for constipation.

C. D. Bateman of Montgomery was here last night.

J. C. Williams of Ozark, was in Dothan last night on business.

J. H. Virgin of Montgomery, was in the city Tuesday night.

O. C. Parker of New Decatur was here last night and a while this morning.

Mis Stackhouse of Montgomery, spent last night and this morning in the city.

Hunter Bowen of Milton, Fla. spent last night here on business.

D. C. Pickett, of Dawson, Ga., was among the visitors to the city last night.

W. G. Bryant, of Albany was amongst the visitors to the city last night.

G. W. Adams of Andalusia was in the city last night the guest of the Newsome.

AUTOMOBILE CATCHES ON FIRE

Yesterday evening while C. B. Farmer and John Malone were returning from Malone, Fla. in W. M. Metcalf's car, driven by Carlus Helms, the top of the car caught on fire and burned almost off before it was discovered. A laprobe was thrown over it and the fire smothered out, damaging the car about $35.

Decay of Glass

Few persons who admire the brilliance of ancient glass ware know that the rich mother-of-pearl displayed are a result of the decay of the glass. ... dinner of the glass splits into scaled ... this film ... which is the ... light ... give rise to a splendid play of colors like the leaves of a ... these delicate glass ... their approaching dissolution ... Ruskin ... beautiful.—Harper's Weekly.

The KITCHEN CABINET

T is a gift and a talent to ... in every ... a ... in an opportunity of doing a kind ... speaking a true word or making a friend.—Ruskin.

WAYS OF SERVING VEGETABLES

Let us be reminded that there are more than two hundred ways of cooking and preparing potatoes and try to learn a few new ones each week or two to change the monotony of mashed and baked and boiled and fried potatoes which are the common ways of serving them.

When you are cooking doughnuts arrange to have French fried potatoes. Cut them in eighths lengthwise and fry in the hot fat, sprinkle with salt and put in the heater to keep hot until needed to serve.

When baking potatoes for a variety cut a slice off from the top and scoop out a little potato, fill with a slice of bacon, put on the slice and fasten with a toothpick. Bake and when done the bacon will have seasoned the whole potato.

Swedish Cabbage.—Boil in salted water for twenty minutes a dozen good sized leaves of cabbage. Drain them and fill with the following mixture: A pound of beef chopped fine, one egg, two tablespoonfuls of cream, one-half teaspoon of white pepper, one teaspoonful of salt and one chopped parsley. Rub the dish with the cut side of a clove of garlic. Mix thoroughly and roll each leaf around a tablespoonful of this mixture, tie the ends neatly and tie or skewer. Lay in a dripping pan with a pint of stock or butter and water. Baste frequently and bake for half an hour or until tender. Remove the rolls, thicken the gravy and pour over the cabbage.

Scalloped Onions.—Parboil a sufficient quantity of onions for the family; prepare a cup of white sauce by cooking together two tablespoonful each of butter and flour and a teaspoonful of salt, a cup of milk added then cook until thick. Add white pepper and pour over a layer of onions, then sprinkle with cheese, add another layer of onions and white sauce and finish the top with buttered crumbs. Bake until well browned.

Nellie Maxwell.

Spinster's Jest.

Confidential Friend (to elderly spinster)—So my dear you've given up advocating women's rights?

Elderly Spinster—Yes, I'm now going in for one of woman's lefts.

Friend—Woman's lefts! What that?

Spinster — Widower, my dear—Judge.

CLUBS OF LONDON

Aristocratic Resorts on Piccadilly Street Are Passing.

Grounds Upon Which They Are Situated Are Now Too Valuable for Purpose—Old Organizations Seeking New Locations

London.—The most famous street of clubs in the world is likely before long to lose its character. The ... described as ... which introduced ... electric subways into London's ... that Piccadilly ... They will have to look for other quarters.

In the very heart of clubland a large hotel will shortly be built. Negotiations are in progress to acquire other sites in the ... for similar purposes ... show proprietors are casting ... In the old days ... the hotels ... and ... on the ... which the old clubs ... leases at ... expiring, most of them ... according to English custom ... ninety years.

The majority of the Piccadilly clubs only pay a mere song for their homes. In some cases the original owner of the property was a member of the club and leased the land or building for a peppercorn or nominal sum to his own organization. Such descendants of these generous folk as Sir Richard Sutton, who owns a good deal of the land, look at the matter in a different light. The value of Piccadilly sites is about $ 0 per square foot. By evicting a club the owner of the property in question automatically acquires a small fortune either by building himself or renting to some enterprising hotel, store or theater.

The subordination of the picturesque to the utilitarian in Piccadilly will probably be complete within the next ten years. The trend of business and of traffic in London today is toward the West End. Centers half way between West and East which formerly surged nightly with crowds are now deserted. At the moment the Ritz and Berkeley hotels which stand half way between Piccadilly Circus and Hyde Park, mark the limit of the hotel man's daring. Up till now he has not encroached upon the row of clubs, the Rothschild houses and that part of Piccadilly between Bond street and Hyde Park which ends in the grim mansion where the great Duke of Wellington was stormed by a furious mob. The we ... has been driven in, and the scaffolding, which announces the erection of the new hotel, stand the death knell of Piccadilly as the world's greatest street of clubs.

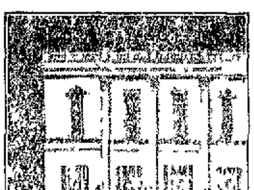

Cavalry Club, London

The older club will be hard put to find new quarters commensurate with their dignity. Instead of looking out upon a ... magnificent park—the ... of Piccadilly ... refer to is and ... be only built on one side of the street—they will have to retreat to quieter streets where the outlook only is likely to be other people's windows. Even here they will find it hard to ... the necessity ... is ... Dorchester House ... by Whitelaw Reid and the Stafford and Spencer houses into ... But this ... prove ... except ... the ... club is in ... old ... or election ... Two of ... old clubs ... have ...

WAN OF 101 A STUDENT

Veteran N... Enrolls as Pupil of ... Convent.

Grand Forks, N. D.—William Hug, ... one hundred ... years old, is enrolled as one of the students at ... N. the ... held at Grand Forks ... Mr. Hug ... is a pioneer of this state ... Grand Forks ... many years ago. He is interested in diversified farming, and says "a young man should always keep up with the times."

COATED TONGUE MEANS LAZY LIVER

A Lazy Liver Needs a Dose of Dodson's Liver Tone—Guaranteed to Take Place of Calomel

When ... liver ... fails to ... If your ... is ... out ... ing to find out ... your liver is working properly. A few years ago doctors had to prescribe calomel—there was nothing else to give.

Recently ... many ... of the country Dodson's Liver Tone has ... the place of calomel ... Dodson's ... from ... and harmless ... and ... the ... medicine ... that the ... of ... Dodson's ... to ... We ... 50 cents. We suggest that you get a bottle today and have ... whose liver goes wrong.

... among the ... salesmen in the city.

... Carroll ... here yesterday.

ATTRACTIVE SUBURBAN HOMES

The most valuable and attractive places in a city are the suburban homes with their large grounds, green lawns and handsome groves. I have for sale at reasonable prices several fine five acre tracts for less money than a hundred foot lot would cost you down town. These tracts are inside the city limits and but a few minutes from school, church and town. In this day of high cost of living, one can greatly reduce the expenses and greatly increase the comfort of living if he has a home such as described above. ... poultry ... all ... go for toward making ... and all these may be ... at little expense in a suburban home. Buy one of these while you may. They will continue too to ... all the time as Dothan grows. Terms one-third cash, balance 1 and 2 years.

J. B. DELL

United States Tires
cut down tire bills

THE WEBSTER STAR BRAND
Typewriter Ribbons, Carbon Paper
And all kinds of office supplies. We handle the F. S. Webster Star Brand Ribbons and 'MULTICOPY' Carbon Paper and can supply you on short notice.
Strickland Bros.
128 N. Foster St.

Wiregrass Poultry Farm
J. S. Nelson, Mgr.
Rt No 5 Dothan, Ala
Breeders of
Silver Wyandotte Chickens
From May until September eggs will be $1.00 for setting of 15.
From September until May eggs will be $1.50 for setting of 15.
Hens $ .50 each
Cockerels from $1.00 to $1.50 each

PURE ICE CREAM
We manufacture the Pure Sweet Cream at our plant, and deliver it daily to our customers.
Special attention given to fancy cream for parties.
Telephone 51
PARKMAN-HORNSBY ICE CREAM CO.

When You Decorate
CONSIDER well that the new wall papers show the most marked progress of all decorative materials and your home can be more attractive at a modest cost.
THE new Cut-out Borders and decorations will add a distinctive charm to your home. They offer you exclusive decorations for every room in your home.
THEY solve the question of new decorations or the Living Room, Dining Room as well as the Bedrooms.
Phone 351
Brown & Flowers.

Want Ads

A BIG BARGAIN.

One of the best bargains ever offered in the way of a choice little 25 acre farm with house and barn in ten minutes drive of Dothan, splendid land and 23 acres in cultivation. Both spring and well on place. Price $1125, only $250 cash and balance in November or December ... $75 ... rent will be deducted from price. Must be bought at once if you want it.

C. S. FLEWELLEN
Office Phone No. 137

FOUND KEY. In Postoffice. Owner can get same by calling at The Eagle office and paying for this ad.

Poultry

S. E. Ala. Poultry & Pet Stock Association.
R. W. Hornby
P. A. Ward
Secretary
Devoted to the interest of poultry and pet stock for Southeast Alabama, Southwest Georgia and West Florida. Send your name for membership to the Secretary.

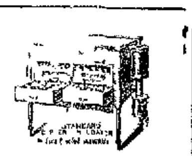

THE CYPHERS STANDARD INCUBATING MACHINE
Get it out now. We keep them in stock and can fill your orders at once.
Cyphers Incubators
Cyphers Brooders
Cyphers Poultry Foods
Cyphers Poultry Remedies
B. W. CLENDINEN & CO.

FOR SALE—

Good four room house and lot 10 ... 200 feet for $900, one hundred dollars cash and balance on easy terms. Can be ... half acre ... lot and lot and sell for $1200. Can give ... feet frontage by 300 ... deep with four room house and three room house all for $1700. Property is located in good community and houses bringing good rents. Property in this section is fast building up and enhancing in value.

The ... home on South Appletree street for $ ... one half cash. Splendid ... room house, ... paced throughout and half acre lot. You could put the improvements on lot for the money at present price of building material.

A nice six room house right near ... school, one of the prettiest lots in Dothan ... $2000 ... and balance on easy terms.

A new five room house and lot located where property is fast improving in development and price for $1000. Easy terms.

Six beautiful lots right near West Main, between West Main and Westover for one thousand dollars, one half cash. You can make good money out of this.

A beautiful vacant lot right close to the City High School in nicest kind of a community for $600, one hundred dollar cash and $25 a month without interest. This property will double in value inside of three years. A very attractive little home near City High School for $1 00 attractive terms.

Some nice residence property on West Troy street and a nice home on North Oates street, between Troy and Adams street.

Some exceedingly attractive propositions in small farms near Dothan, terms on most of them.

This is only a very small part of the many bargains I have listed.

C. S. FLEWELLEN,
Office Phone No. 497

NEWSPAPERARCHIVE®

NEWSPAPERARCHIVE®

BUSINESS
IRECTORY

D. V. M.
ic Inst tute)
an.
's Stables, Do
one 31.

SSMORE
T
k Bldg
phone 473
ham.

STRUCTION
Y
ractors
Specialty

BICKS

Building.

STAR BAKERY

— — G B Mann, Manager
STAPLE AND FANCY GROCERIES
Fancy Cakes a Specialty. Cigars and Tobaccos Fruits and Vegetables
Telephone 132 241 E Main St

ORR SHOE SHOP

First Class shoe repairing
Phone 585 105 W Main

BRISTOW ALLEN AND COMPANY

PLUMBING AND ELECTRICAL SUPPLIES
Estimates cheerfully furnished.
Dothan, Ala

DRAYING ALL KINDS.

I do all kind of draying on short notice. Heavy draying a specialty Telephone 218

W. D HARPER.

have bought the
DIXIE MARKET
nue to supply the choicest meats and fish.
Mr Blount, will remain with me.
Williams. Phone 378

FREEZE

e a freeze in summer time
"WONDER" ice cream
old by,

CLENDINEN & COMPANY.
- - - Supplies.

cent on Savings

aturday nights 'til 7:30
counts receive our care-
on

National Bank Of Dothan

TIONAL BANK OF DOTHAN
D STATES DEPOSITORY

	$250,000.00
Liabilities	$250,000.00
	$50,000,00
	$550,000.00

Bank in Southeast Alabama Your
cited.
eous Treatment Extended
hael, Pres. E. R. Malone V-Pres
, Cashier Robt. Boyd Asst. Cashier

CALOMEL OUT OF A JOB

People Coming for Miles Around For Wonderful Carswell's Liver-Aid—Better Safer and Surer Than Calomel

Nix Drug Co Sells this New Discovery on Money Back If Dissatisfied Plan

Fix up your liver clean your bowels of foul waste drive poisonous gases from your stomach end constipation and feel fine and dandy in twenty four hours

Throw away your calomel it's dangerous you know it everybody knows it

CARSWELL'S LIVER AID is different It's a pleasant harmless vegetable remedy that acts gently yet surely and does not cause a particle of after misery

It's a joyful laxative and more It's fine for the kidney disease and malaria and is a safe and splendid for children as for grown up people Fifty cents secures a generous bottle at Nix's

HIGH SCHOOL HONOR ROLL

Senior Seventh Grade—

Margaret Drennon
Mary Gaines
Elizabeth Lathram
Horton Lisenby
Irene Lisenby
Annie Carroll Logue
Arthur Malone
Emile McKenzie
Sarah Owens
Jimmie Partridge
Cassie Ramsey
Henry Roberts
Joe Sanders
Mary Walker
Inez Williams
Joe Wilson

Jr 8th Grade—
Leonard Simmons
Willie Mae Whaley
Iona Hall
Foss Howell

Sr 8th Grade—
Mary Brown
Clanton Davis
Sarah Hinkins
Grace Faircloth
Eva Glenn
Vera Hall
Thelma Parker

9th Grade—
Wade Lee

10th Grade—
Weelie Fortner
Essie Herring
Eldridge Melton
Modelle Merritt
Mary Stewart

ROSE HILL HONOR ROLL

Jr 1st Grade—
Mary Ethel Hall
Clara Sanders
Max Davis
Lois Taylor

Sr 1st. Grade—
Gertrude Tharpe
Alyne Stephenson
Alice Dees
Ruth Hunter
Clyde Vann
Lucy Wood Hutchinson
Parmelia Snell
Meta Forrester
Fairfield Monsalvage
Mildred Payne
Marcellus Spann
William Baker
C C Bush

Jr 2nd Grade—
Lucile Martin
Robert Brown
Cherry Carr
Herbert Buck
Willie Martin Sanders

Sr 2nd Grade—
John Kelly
Amelia McGuire
Mixon Lewis
Jessie Mae Stephenson
Christine Harris
Ruth Lewis
Sadie Bradford
Frances Baker

Jr 3rd Grade—
Archie Carmichael

Sr 3rd Grade—
Irene Buck
Mildred Burdeshaw
Annie Laura Hatcher
Lucile Kornegay
Susie Mae Kornegay
Willie B Louis
Emmelyn Lourie
Geraldine Parrott
Clifford Brunson

Weekly Honor Roll
Dothan Grammar School

Sr. First Grade—
Frances Crawford
Henry Hand
June Mansil
Carlton Rabb
Earl Mizell
Clyde McCorvey
John Adkins
Ethel Ballard
Irene Brown
Elizabeth Granberry
Joe Jack Keyton
Evelyn Moreland

Jr Second Grade—

Mary Lou Bell
Evelyn Logan
Teddy Riley
Lois Roland
Jim Stapleton
Mamie Lee Wilson

Sr Second Grade—

Lera Mae Adkins
Margaret Farmer
Lula Gaines
Georgia Gwaltney
Sue Green
Fred Hodges
Max Jones
Edna Rogers
Beckwith Smith
Thelma Jones
Velma Newton
Ruth Riley

Jr Third Grade—
William Blount
Irma Trawick
Lucile Gooch
Cora Riley
Leslie Gunnels
Bessie Ward
Edna McMichael
Robbie Skipper
Thelma Mizelle
Effie Williams

Sr 3rd Grade—
Elizabeth Farmer
Albert Hodges
Collie Johnson
Elda Malone
Julian Parker
Mayme Wooten

Jr 4th Grade—
Chal Cureton
Robert Morris
Lillie Mae Johnson
Stella Burgess
Lucile Dozier
Ruby Hurdeshaw

Sr Fourth Grade—
Lottie Mae Cooper
Mary Cox
Claire Culver
Henri Daniel
Jack Dempsey
Pattie Gaines
William Young
Lucy K Williams
Thomas Roland

Jr Fifth Grade—
Annie B Bell
Pearl Weathers
Willie Ragland
Genie Keyton
Myrtle Lane
Annie O Neal
Grace Harris
Ola Ragland
J B Ward
Vinnie Howell
Forest Norton
James Keyton

Sr Fifth Grade—
Marianne Crawford
Brannon Copeland
H G Ennis
Mattie E Hardy
Marion Hanahan
Charles Lewis
Henry Matthews
Edward Robins
Margaret Tutwiler
Mary Berry
Cleveland Williams

Jr Sixth Grade—
Bennie Burdeshaw
Robert Cherry
Bryant Cherry
Earl Coe
Lucile Cotton
Alex Cureton
Mary Ella Fenn
Elma Griffith
Janie Belle Harvey
Jewel Harris
Maeve Helms
Vescola Morris
Reba Pilcher
Otis Reeves
John Sanders
Dan Strickland
Winfrey Williams

Sr Sixth Grade—
Grace Bonham
Cecil Coleman
Elizabeth Crawford
Katheryn Hand
Ralph Helms
Flora Howell
Katheryn Logan
Marion Merritt
Esther Melton
Thelma Nash
Ella Mae Rollins
Willie Mae Seaborn
Hugh Spann
Fannie Williams

Note Julian Hall's name should have appeared on last week's honor roll

Jr Seventh Grade—
Duron Blackmon
Elna Culver
Herman Jones
Allyn Keyton
Carrie McKnight
Laura Rabb
Annie Vann
Homer Lunsford
Willard Woodburn
Burma Ward

WICKSBURG NEWS

Wesley Hickell went down to Hartford Friday

Chester Mathews went up to Newton on business the latter part of the week

Calvin Bryan Sim Sowell and Adolph Peacock of Hartford came up to attend commencement

Hon J F Gilley James Williams and L J Collins went to Hartford Thursday

Our Fishing Club is on a boom now Men not only go the parties but also go on wagons and carry their families The sport is not all there is to it either They bag the fish according to their reports

Ye scribe is seriously considering the advisability of erecting a store at Enter's Landing to accomodate the fishing public

Albert Brannen went to Hartford Friday

The graded school commencement was an unusual success A nice program being arranged for both nights and successfully carried out Large crowds were present There were five graduates Jesse Sowell Dewey Scarborough Lula Smith Lessie Corbin and Mabel Scarborough This was the second term taught by the present principal James L Collins

Judge Sorrells of Tabernacle was here on business Friday morning

L J Collins and wife visited relatives in Bethel this week

BUSINESS PROPERTY FOR SALE

We're authorized to offer a choice piece of central business property in Dothan now paying 7 per cent net on the price asked and which will pay 8 per cent after September 1st. If you are interested stop me and say so. L G Rogers Mgr Phone 428 tf

A tonsorial parlor in which only dumb barbers were employed would probably do an immense business

STRAWBERRIES

Fresh strawberries 15 cents a basket Bonham and Son tf

THE FIRST WOMAN SENATOR IN THE HISTORY OF OUR COUNTRY

The following paragraphs about Helen Ring Robinson State Senator in Colorado are taken from the April Woman's Home Companion

This year in which for the first time a woman cast an electoral vote for a Presidential candidate (even though for a losing one) has also been signalized by the first appearance of a woman as a member of the Senate of one of these United States We have had several women mayors and women members of the lower houses of state legislatures but Mrs Helen Ring Robinson has the distinction of being the first Senator of her sex in this country Colorado has had equal suffrage for nineteen years and the lower branch of the legislature that met two years ago had four women members These women conscientiously championed measures emanating from women's clubs and similar organizations especially such measures as were framed to better the condition of working women and to safeguard the morals of the young but at the end of the session as at the end of preceding sessions the women of the state found that their pet bills had been put to sleep in committee and in the senate so to be unrecognizable So they determined to elect a woman to the upper house to look after their interests in that body Under the old convention system they could never have secured a place on the ticket for their candidate but fortunately last year there were no primary conventions in Colorado Under a new law all nominations were made by petition filed with the Secretary of State carried as many signatures as that for the nomination of Mrs Robinson Her election followed by a vote in which party lines were disregarded

Mrs Robinson comes from New England and is a graduate of Wellesley Prior to her marriage with Edwin Robinson an attorney of Denver she was a teacher in the school for girls she has retained her active interests in all educational matters and her home in Denver is looked upon as something of a natural center She has a distinctive gift as a speaker Mrs Robinson took no part in the effort to secure her nomination confining her campaign to a few public statements in which she expounded her views Incidentally she declared conserved motherhood to be a prime need in legislation

We Are Not a Trust
But we Have a Monopoly on
QUALITY
Laundry, Dry Cleaning and Dyeing.
All Kinds of Hat Work.
Dothan Steam Laundry
Phone Forty For a Wagon Today.

Hats Cleaned
Blocked
and Re-trimmed

We have an expert in charge of this class of work. Dry cleaning of all kinds done in our "knowing-how-way."

PARKER & EZELLE
133 N. Foster St, Phone 124

It's Getting Hot

Come in and let us show you our line of goods for Summer Dresses.

Flaxons,	White and Colored,	12 1-2 to 25c.
Linen	White and Colored,	15 and 25c.
Dimity check in dainty flowered design special at,		10c.
Embroideries in all grades and styles,		5 to 15c.

New shapes for our Millinery Department just received.

COX'S DEPARTMENT STORE
125—127 Headland Ave. 'Phone 188

ONE SAFE WAY TO INCREASE YOUR PROFITS
Is to cut down the Unnecessary Expenses "Money saved is money earned—an old proverb which we are only too apt to forget. Most of us pay out considerable money each year which upon analysis would be found to contain numerous items that could be eliminated
THESE ARE THE LEAKS
Which keep gnawing away at your resources and eating up your great profits just like the little insects which slowly but surely destroy the finest trees in the orchard There are positive remedies for both cases In business the best protection against the evils of these useless expense accounts is the check book which enables you to keep accurate account of every penny expended and shows in a moment just where the leak occurs
HAVE YOU A CHECK ACCOUNT WITH THE
Houston National Bank

NEWSPAPERARCHIVE®

Reason

You are not doing yourself justice by neglecting your liver if it is working sluggishly.

This is a more important matter than you realize. You may not be sick abed, but you do not feel up to the mark. You do not look well, feel well or work well. A bottle of

Tennile's Liver Pills

will work wonders for you. Try them and be convinced.

Price 25c per bottle

RUBBER GOODS — THE M. A. ELLISON DRUG CO. — PURE FRESH DRUGS — 221 EAST MAIN STREET — PHONE 113 — WE SAVE YOU MONEY

Personal Mention.

Arthur P Cooper of Montgomery spent last night and this morning in the city

J O Harvey of Jakin Ga was here a while last night

J R Alford and J B Daughety of Hartford were looking after business interests in the city yesterday

Piles Cured in 6 to 14 Days

Your druggist will refund money if PAZO OINTMENT fails to cure any case of Itching, Blind Bleeding or Protruding Piles in 6 to 14 days. The first application gives Ease and Rest. 50c

Rufus Pennington of Blountstown Fla, spent last night in the city on business

T E Thrower of Troy was among the visitors to the city last night

$100 Reward, $100

The readers of this paper will be pleased to learn that there is at least one dreaded disease that science has been able to cure in all its stages and that is Catarrh. Hall's Catarrh Cure is the only positive cure now known to the medical fraternity. Catarrh being a constitutional disease, requires a constitutional treatment. Hall's Catarrh Cure is taken internally, acting directly upon the blood and mucous surfaces of the system, thereby destroying the foundation of the disease, and giving the patient strength by building up the constitution and assisting nature in doing its work. The proprietors have so much faith in its curative powers that they offer One Hundred Dollars for any case that it fails to cure. Send for list of testimonials.

Address F. J. CHENEY & CO., Toledo, Ohio

Sold by all Druggists 75c

Take Hall's Family Pills for constipation.

C E Bateman of Montgomery was here last night

J C Williams, of Ozark was in Dothan last night on business

I H Virgin of Montgomery was in the city Tuesday night

D C Parker of New Decatur was here last night and a while this morning

Mrs Stackhouse of Montgomery, spent last night and this morning in the city.

Hunter Bowen of Milton Fla spent last night here on business

D C Pickett, of Dawson Ga, was among the visitors to the city last night.

W G Bryant, of Albany was amongt the visitors to the city last night.

G W Adams, of Andalusia, was in the city last night the guest of the Newsome

AUTOMOBILE CATCHES ON FIRE

Yesterday evening while C B Palmer and John Malone, were returning from Malone, Fla in W M Metcalf's car driven by Carlos Helms, the top of the car caught on fire and burned almost off before it was discovered. A laprobe was thrown over it and the fire smother out, damaging the car about $35

Decay of Glass

Few persons who admire the iridescence of ancient glassware know that the rainbow hues displayed are a result of the decay of the glass. When disintegration sets in the substance of the glass splits into exceedingly thin laminae, which as the sunlight traverses them give rise to a splendid play of colors. Like the leaves of a forest, these delicate glasses signalize their approaching dissolution by becoming more beautiful.—Harper's Weekly

The KITCHEN CABINET

'T IS a good and safe rule to sojourn in every place as if you meant to spend your life there, never omitting an opportunity of doing a kind act, or speaking a true word, or making a friend. —Ruskin

WAYS OF SERVING VEGETABLES

Let us be reminded that there are more than two hundred ways of cooking and preparing potatoes and try to learn a few new ones each week or two to change the monotony of mashed and baked and boiled and fried potatoes which are the common ways of serving them.

When you are cooking doughnuts arrange to have French fried potatoes. Cut them in eighths lengthwise and fry in the hot fat, sprinkle with salt and put in the heater to keep hot until needed to serve.

When baking potatoes for a variety cut a slice off from the top and scoop out a little potato, fill with a slice of bacon, put on the slice and fasten with a toothpick. Bake and when done the bacon will have seasoned the whole potato.

Swedish Cabbage—Boil in salted water for twenty minutes a dozen good sized leaves of cabbage. Drain them and fill with the following mixture: A pound of beef chopped fine, one egg, two tablespoonfuls of cream, one-half teaspoon of white pepper, one teaspoonful of salt, one chopped parsley. Rub the dish with the cut side of a clove of garlic. Mix thoroughly and roll each leaf around a tablespoonful of this mixture, trim the ends neatly and tie or skewer. Lay in a dripping pan with a pint of stock or butter and water. Baste frequently and bake for half an hour, or until tender. Remove the rolls thicken the gravy and pour over the cabbage.

Scalloped Onions—Parboil a sufficient quantity of onions for the family, prepare a cup of white sauce by cooking together two tablespoonfuls each of butter and flour and a teaspoonful of salt, a cup of milk added then cook until thick. Add white pepper and pour over a layer of onions then sprinkle with cheese, add another layer of onions and white sauce and finish the top with buttered crumbs. Bake until well browned.

Nellie Maxwell.

Spinster's Jest

Confidential Friend (to elderly spinster)—So my dear, you've given up advocating women's rights?

Elderly Spinster—Yes, I am now going in for one of women's lefts.

Friend—Women's lefts! What is that?

Spinster—Widower, my dear—Judge

CLUBS OF LONDON

Aristocratic Resorts on Piccadilly Street Are Passing.

Grounds Upon Which They Are Situated Are Now Too Valuable for Purpose—Old Organizations Seeking New Locations

London.—The most famous street of clubs in the world is likely before long to lose its character. The thoroughfare, sometimes described as Clubland, which introduced fashion and electric light ways into London's daily life, has decided that Piccadilly shall no longer be a street devoted to clubs. They will have to look for other quarters.

In the very heart of clubland a huge hotel will shortly be built. Negotiations are in progress to acquire other sites in Piccadilly for similar purposes. The clubs in many cases even picture show proprietors are casting envious eyes upon it. [illegible] in the old days the clubs, both men and women, fondled, decorously into hotels and got on their dignity as was fitting. The lease under which the older clubs are held are expiring, most of them according to English custom for ninety-nine years.

The majority of the Piccadilly clubs only pay a mere song for their home. In some cases the original owner of the property was a member of the club and leased the land or building for a peppercorn or nominal sum to his own organization. Such descendants of these generous folk as Sir Richard Sutton, who owns a good deal of the land, look at the matter in a different light. The value of Piccadilly sites is about $50 per square foot. By evicting a club the owner of the property in question automatically acquires a small fortune, either by building himself or renting to some enterprising hotel, store or theater.

The subordination of the picturesque to the utilitarian in Piccadilly will probably be complete within the next ten years. The trend of business and of traffic in London today is toward the West End. Centers half way between west and east which formerly surged nightly with crowds are now deserted. At the moment the Ritz and Berkeley hotels, which stand half way between Piccadilly Circus and Hyde Park, mark the limit of the hotel man's daring. Up till now he has not encroached upon the row of clubs, the Rothschild houses and that part of Piccadilly between Bond street and Hyde Park which ends in the grim mansion where the great Duke of

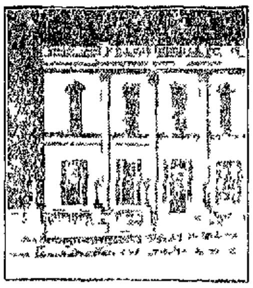

Cavalry Club, London

Wellington was stormed by a furious mob. The wedge has been driven in and the scaffolding which announces the erection of the new hotel sounds the death knell of Piccadilly as the world's greatest street of clubs.

The older clubs will be hard put to find new quarters commensurate with their dignity. Instead of looking out upon a really magnificent park—the section of Piccadilly hotels to be and to be only built on one side of the street—they will have to retreat to quieter streets where the outlook only is likely to be other people's windows. Even here they will find it hard to [illegible] there is [illegible] of Burton, Dorchester house rented by Whitelaw Reid and the Stafford and Spencer houses into [illegible] that this [illegible] prove [illegible]

MAN OF 104 IS STUDENT

Grand Forks N D Centenarian Enrolls as Pupil of Grand [illegible] Convention

Grand Forks, N D—William Hug[illegible], one hundred and four years old, is enrolled as one of the students at the North Dakota Farmers' Clover convention to be held at Grand Forks soon. Mr. Hug[illegible] is a pioneer of this state having come here from Canada many years ago. He is interested in diversified farming and says "a young man should always keep up with the times."

COATED TONGUE MEANS LAZY LIVER

A Lazy Liver Needs a Dose of Dodson's Liver Tone—Guaranteed to Take Place of Calomel

When your doctor looks to see if your tongue is coated he is trying to find out if your liver is working properly. A few years ago doctors had to prescribe calomel—there was nothing else to give.

Recently, in many sections of the country, Dodson's Liver Tone has practically taken the place of calomel. [illegible] Liver Tone is mild [illegible] and harmless [illegible] children [illegible] Dodson's Liver Tone [illegible] the fact that W [illegible] [illegible] liver [illegible]

[illegible] We suggest that you get a bottle today and have it [illegible] for the next time [illegible] of your family goes wrong.

[illegible] Zeller [illegible] Savannah Ga [illegible] among the [illegible] salesmen in the city

[illegible] Carroll [illegible] Cotton [illegible] was here yesterday

United States Tires

cut down tire bills

ATTRACTIVE SUBURBAN HOMES

The most valuable and attractive place in a city are the suburban homes with their large grounds green lawns and handsome groves. I have for sale at reasonable prices several fine five acre tracts for less money than a hundred foot lot could cost you down town. These tracts are inside the city limits and but a few minutes from school church and town. In this day of high cost of living one can greatly reduce the expenses and greatly increase the comfort of living in the [illegible] such as described above [illegible] poultry [illegible] [illegible] go far toward making [illegible] [illegible] [illegible] suburban home. But [illegible] of these whole [illegible] They will continue too [illegible] [illegible] time [illegible] [illegible] terms [illegible] cash [illegible] and [illegible] years

J B DILL

Typewriter Ribbons, Carbon Paper

And all kinds of office supplies. We handle the F S Webster Star Brand Ribbons and "MULTICOPY" Carbon Paper and can supply you on short notice

Strickland Bros.

128 N. Foster St.

Wiregrass Poultry Farm

J S Nelson, Mgr.

Rt No 5 Dothan, Ala

Breeders of

Silver Wyandotte Chickens

From May until September eggs will be $1.00 for setting of 15

From September until May eggs will be $1.50 for setting of 15

Hens $[illegible] each

Cockerels from $1.00 to $1.50 each

PURE ICE CREAM

We manufacture the Pure Sweet Cream at our plant, and deliver it daily to our customers.

Special attention given to fancy cream for parties,

Telephone **51**

PARKMAN-HORNSBY ICE CREAM CO.

When You Decorate

CONSIDER well that the new wall papers show the most marked progress of all decorative materials and your home can be more attractive at a modest cost

THE new Cut out Borders and decorations will add a distinctive charm to your home. They offer you exclusive decorations for every room in your home.

THEY solve the question of new decorations for the Living Room, Dining Room as well as the Bedrooms.

Phone 351

Brown & Flowers.

Wa[illegible]

A BIG BARGAI[N]

One of the best bargai[ns] [of]fered in the way of a [illegible] 2[illegible] acre farm with hous[e] [illegible] in ten minutes drive o[f] [illegible] splendid land and 28 a[cres in cul]tivation. Both spring a[nd] [illegible] Place, Price $1125 onl[y] [illegible] and balance in November [illegible] for $[illegible] rent will [illegible] from price. Must be bou[ght] if you want it

C S TURWIL[LIGER]

Office Phone No 437

FOUND KEY In poss[ession] [illegible] can get same by call[ing at] [illegible] office and paying [illegible]

Poultr[y]

S. E. Ala. Pou[ltry and] Pet Stock Asso[ciation]

R W Trenholm [illegible]

[illegible]

Devoted to the interes[ts of poultry] and pet stock for Southe[ast Alabama,] Southwest Georgia and [Northwest Flori]da. Send your name f[or member]ship to the Secretary

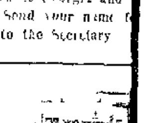

THE CYPHERS ST[ANDARD] HATCHING MAC[HINE]

Get it out now. We h[ave the] stock and can fill your [order at] once

Cyphers Incubators,

Cyphers Brooders

Cyphers Poultry Food

Cyphers Poultry Reme[dies]

B W CULNOINEN

FOR SALE—

Good four room house [illegible] feet by 200 feet for $[illegible] [hun]dred dollars cash and [illegible] easy terms [illegible] [illegible] lot and sell [illegible] 140 feet [illegible] [illegible] with four room [illegible] room house [illegible] property is located in [illegible] and houses [illegible] rents. Property in this [illegible] fast building up and en[hancing in] value.

The [illegible] home [on] Appletree street for $[illegible] cash. Splendid 7 room [illegible] throughout and [illegible] You couldn't put the [illegible] on lot for the money a[t present] price of building mater[ial].

A nice six room house [near] High school one of [the best] lots in Dothan at $[illegible] [ca]sh and balance on e[asy terms]. A new [illegible] room house [lo]cated where property is [increas]ing in development an[d value] $1,000. Easy terms

Six beautiful lots right [on] Main lying between We[st] [illegible] Foster for one thous[and] [illegible] one half cash. You can [make] money out of this.

A beautiful vacant lot [near] to the City High Scho[ol] kind of a community fo[r] [illegible] hundred dollars cash [illegible] month without interest [illegible] will double in valu[e in] three years. A very at[tractive] [illegible] home near City High [School] $1,300 attractive terms.

Some nice residence [lots on] West Troy street and a[lso] on North Oates street [and] Troy and Adams street.

Some exceedingly attr[active] [prop]ositions in small farms [and easy] terms on most of them.

This is only a very sm[all list of] the many bargains I ha[ve].

C S TURWILLIGER

Office Phone No 197

NewspaperARCHIVE®

NewspaperARCHIVE®

BUSINESS DIRECTORY

WHITFIELD D. V. M.

s Polytechnic Inst tute)
Veterinarian.

ters Pilcher s Stables, Do
n, Ala. Phone 81.

STAR BAKERY

— G D Mauni, Manager
STAPLE AND FANCY GROCERIES
Fancy Cakes a Specialty. Cigars and Tobaccos Fruits and Vegetables
Telephone 132 241 E Main St

E, N PASSMORE
DENTIST
st Nat Bank Bldg
one 25., Off phone 472
Dothan, Alabama,

ORR SHOE SHOP

First lass shoe repairing
Phone 585 105 W Main

MAL CONSTRUCTION COMPANY
eneral Contractors
al Vaults a Specialty

BRISTOW ALLEN AND COMPANY

PLUMBING AND ELECTRICAL SUPPLIES
Estimates cheerfully furnished.
Dothan, Ala

RBERT A HICKS
DENTIST
ter-Farmer Building.

DRAYING ALL KINDS.

I do all kind of draying or short notice. Heavy draying a specialty Telephone 212
W. D HARPER.

I have bought the
DIXIE MARKET
d will continue to supply the choicest meats and fish.
rkland, and Mr Blount, will remain with me
J. E, Williams. Phone 378

BIG FREEZE

To have a freeze in summer time
the "WONDER" ice cream
zer. Sold by,
B. W. CLENDINEN & COMPANY.
mobile - - - Supplies.

per cent on Savings

)pen Saturday nights 'til 7 30
nall accounts receive our care-
attention

Third National Bank Of Dothan

ST NATIONAL BANK OF DOTHAN

UNITED STATES DEPOSITORY

pital Stock	$250,000 00
ckholders Liabilities	$250,000.00
rplus	$50.000,00
tal	$550,000.00

e larges Bank in Southeast Alabama Your
siness solicited,

Courteous Treatment Extended

C. Carmichael, Pres. E. R. Malone V-Pres
H. Malone, Cashier Robt. Boyd Asst. Cashier

CALOMEL OUT OF A JOB

People Coming for Miles Around For Wonderful Carswell's Liver-Aid.—Better Safer and Surer Than Calomel

Nix Drug Co sells this New Discovery on Money Back if Dissatisfied Plan

Fix up your liver clean your bowels of foul waste drive poisonous gases from your stomach end constipation and feel fine and dandy in twenty four hours

Throw away your calomel It's dangerous you know it everybody knows it

CARSWELL'S LIVER AID is different It's a pleasant harmless vegetable remedy that acts gently yet surely and does not cause a particle of after misery

It's a joyful laxative and more It's fine for the kidney disease and malaria and is a safe and splendid for children as for grown up people Fifty cents secures a generous bottle at Nix s

HIGH SCHOOL HONOR ROLL

Senior Seventh Grade—

Margaret Dreanon
Mary Gaines
Elizabeth Lathram
Horton Eisenby
Irene Eisenby
Annie Carroll Logue
Arthur Malone
Emile McKenzie
Sarah Owens
Jimmie Partridge
Cassie Ramsey
Henry Roberts
Joe Sanders
Mary Walker
Ima Williams
Joe Wilson

Jr 8th Grade—
Leonard Simmons
Willie Mae Whaley
Iona Hall
Foss Howell

Sr 8th Grade—
Mary Brown
Clanton Davis
Sarah Dinkins
Grace Faircloth
Eva Glenn
Vera Hall
Thelma Parker

9th Grade—
Wade Lee

10th Grade—
Weetie Fortner
Lasie Herring
Eldridge Melton
Modelle Merritt
Mary Stewart

ROSE HILL HONOR ROLL

Jr 1st Grade—
Mary Fethel Hall
Clara Sanders
Max Davis
Lois Taylor

Sr 1st Grade—
Gertrude Tharpe
Alyne Stephenson
Alice Dees
Ruth Hunter
Clyde Vann
Lucy Wood Hallshman
Parmelia Snell
Mela Forrester
Fairfield Monsalvatge
Mildred Payne
Marcellus Spain
William Baker
C C Bush

Jr 2nd Grade—
Lucile Martin
Robert Brown
Cherry Carr
Herbert Buck
Willie Martin Sanders

Sr 2nd Grade—
John Kelly
Amelia McGuire
Mixon Lewis
Jessie Mae Stephenson
Christine Harris
Ruth Lewis
Sadie Bradford
Frances Baker

Jr 3rd Grade—
Archie Carmichael

Sr 3rd Grade—
Irene Buck
Mildred Burdeshaw
Annie Laura Hughes
Lucile Kornegay
Susie Mae Kornegay
Willie B Louis
Emmelyn Lourie
Geraldine Parrott
Clifford Brunson

Weekly Honor Roll
Dothan Grammar School

Sr. First Grade—
Frances Crawford
Henry Hand
June Mansil
Carlton Rabb
Earl Mizell
Clyde McCorvey
John Adkins
Ethel Ballard
Irene Brown
Elizabeth Granberry
Joe Jack Keyton
Evelyn Moreland

Jr Second Grade—
Mary Lou Bell
Evelyn Logan
Teddy Riley
Lois Roland
Jim Stapleton
Mamie Lee Wilson

Sr Second Grade —
Lera Mae Adkins
Margaret Farmer
Lula Gaines
Georgia Gwaltney
Sue Green
Fred Hodges
Max Jones
Edna Rogers
Beckwith Smith
Thelma Jones
Velma Newton
Ruth Riley

Jr Third Grade
William Blount
Irma Trawick
Lucile Gooch
Cora Riley
Leslie Gunnels
Bessie Ward
Edna McMichael
Robbie Skipper
Thelma Mizelle
Effie Williams

Sr 3rd Grade—
Elizabeth Farmer
Albert Hodges
Collie Johnson
Lida Malone
Julian Parker
Mayme Wooten

Jr 4th Grade —
Chal Cureton
Robert Morris
Lillie Mae Johnson
Stella Barnes
Lucile Dozier
Ruby Burdeshaw

Sr Fourth Grade—
Lottie Mae Cooper
Mary Cox
Claire Culver
Hazel Daniel
Jack Dempsey
Pattie Gaines
William Young
Lucy K Williams
Thomas Roland

Jr Fifth Grade—
Annie B Bell
Pearl Weathers
Willie Ragland
Genie Keyton
Myrtle Lane
Annie O Neal
Grace Harris
Ola Ragland
J B Ward
Vinnie Howell
Forest Norton
James Keyton

Sr Fifth Grade—
Marianne Crawford
Brannon Copeland
H G Ennis
Mattie L Hardy
Marion Hanahan
Charles Lewis
Henry Matthews
Edward Robins
Margaret Entwisler
Mary Berry
Cleveland Williams

Jr Sixth Grade—
Bonnie Burdeshaw
Robert Cherry
Bryant Cherry
Earl Coe
Lucile Cotton
Alex Cureton
Mary Ella Lonn
Elma Griffith
Janie Belle Harvey
Jewel Harris
Maeve Helms
Venoola Morris
Reta Pilcher
Otis Reeves
John Sanders
Dan Strickland
Winfrey Williams

Sr Sixth Grade—
Grace Bonham
Cecil Coleman
Elizabeth Crawford
Katheryn Hand
Ralph Helms
Flora Howell
Katheryn Lowry
Marion Merritt
Esther Melton
Thelma Nash
Ella Mae Rollins
Willie Mae Seaborn
Hugh Spann
Fannie Williams

Note Julian Hall's name should have appeared on last week's honor roll

Jr Seventh Grade—
Doron Blackmon
Edna Culver
Herman Jones
Allen Keyton
Carrie McKnight
Laura Rabb
Annie Vann
Homer Lunsford
Willard Woodburn
Irma Ward

WICKSBURG NEWS

Wesley Tindell went down to Hartford Friday

Chester Mathews went up to Newton on business the latter part of the week

Calvin Bryan Sim Sowell and Adolph Peacock of Hartford came up to attend commencement

Hon J J Cilley James Williams and J L Collins went to Hartford Thursday

Our Fishing Club is on a boom now Men not only go themselves but also go on wagons and carry their families The sport is not all there is to it either They bag the fish according to their reports

We are also seriously considering the advisability of erecting a store at Eate's Landing to accomodate the fishing public

Albert Brannen went to Hartford Friday

The graded school commencement was an unusual success A nice program being arranged for both nights and successfully carried out Large crowds were present There were five graduates Jesse Sowell Dewey Scarborough Lula Smith Leslie Corbin and Mabel Scarborough This was the second term taught by the present principal James J Collins

Judge Searcie of Enterprise was here on business Friday in route

J J Collins and wife visited relatives in Bethel this week

BUSINESS PROPERTY FOR SALE

We re authorized to offer a choice piece of central business property in Dothan now paying 7 per cent net on the price asked and which will pay 8 per cent after September 1st If you are interested stop me and say so J G Biggers Mgr Phone 428 tf

A tonsorial parlor in which only dumb barbers were employed would probably do an immense business

STRAWBERRIES

Fresh strawberries 15 cents a basket Bonham and Son tf

THE FIRST WOMAN SENATOR IN THE HISTORY OF OUR COUNTRY

The following paragraphs about Helen Ring Robinson State Senator in Colorado are taken from the April Woman's Home Companion

This year in which for the first time a woman cast an electoral vote for a Presidential candidate (even though for a losing one) has also been signalized by the first appearance of a woman as a member of the Senate of one of these United States We have had several women mayors and women members of the lower houses of state legislatures but Mrs Helen Ring Robinson has the distinction of being the first Senator of her sex in this country Colorado has had equal suffrage for nineteen years and the lower branch of the legislature that met two years ago had four women members These women championed measures emanating from women's clubs and similar organizations especially such measures as were framed to better the condition of working women and to safeguard the morals of the young But at the end of the session as at the end of previous sessions the women of the state found that their pet bills had been so altered in committee and in the senate as to be unrecognizable So they determined to elect a woman to the upper house to look after their interests in that body Under the old convention system they could never have secured a place on the ticket for their candidate but fortunately last year there were no primary conventions in Colorado Under a new law all nominations were made by petition filed with the Secretary of State carried as many signatures as that for the nomination of Mrs Robinson Her election followed by a vote in which party lines were disregarded

Mrs Robinson comes from New England and is a graduate of Wellesley Prior to her marriage with Ewing Robinson an attorney of Denver she was a teacher in the school for girls she has retained her active interests in all educational matters and her home in Denver is looked upon as something of a cultural center She has a sister now attending a preparatory school Mrs Robinson took no steps in the world to secure her candidacy other than outlining her campaign in a few public statements in which she emphasized her views incidentally declaring concerted motherhood to be a factor needed in legislation

We Are Not a Trust
But we Have a Monopoly on
QUALITY
Laundry, Dry Cleaning and Dyeing.
All Kinds of Hat Work.
Dothan Steam Laundry
Phone Forty For a Wagon Today.

Hats Cleaned
Blocked
and Re-trimmed

We have an expert in charge of this class of work. Dry cleaning of all kinds done in our "knowing-how-way."

PARKER & EZELLE
133 N. Foster St, : Phone 124

It's Getting Hot

Come in and let us show you our line of goods for Summer Dresses.

Flaxons,	White and Colored	12 1-2 to 25c.
Linen	White and Colored	15 and 25c.
Dimity check in dainty flowered design special at,		10c.
Embroideries in all grades and styles,		5 to 15c.

New shapes for our Millinery Department just received.

COX'S DEPARTMENT STORE
125—127 Headland Ave. 'Phone 88

ONE SAFE WAY TO INCREASE YOUR PROFITS
is to cut down the Unnecessary Expenses Money saved is money earned an old proverb which we are only too apt to forget Most of us pay out considerable money every year that upon analysis will be found to contain numerous items that could be eliminated

THESE ARE THE ITEMS
Which keep gnawing away at your resources and eating up your honest profits just like the little bugs in which slowly but surely kill the finest trees in the orchard There are positive remedies for such cases In business the best protection against the evil of the superfluous expense account is the check book which enables you to keep an accurate account of every penny expended and shows in a compact just where the leak occurs

HAVE YOU A CHECK ACCOUNT WITH THE
Houston National Bank

NewspaperARCHIVE®
NewspaperARCHIVE®

Styles were never so stunning or so easy to make as right now!

FOR this smart Butterick design we have the very materials you'll want For example, you can use a Broche silk or Crêpe de Chine for the Blouse and a plain silk or Charmeuse for the Skirt, or you could select from a complete assortment of other suitable fabrics.

Our Butterick Pattern department is, as usual, showing all the smartest, newest designs. This is only one. Call and get the May Butterick Fashion Sheet Free.

Beginning May 1 this store will close at 6 o'clock, except Saturday's.

Saxon-Heard-Williams Co.

"CORRECT DRESS FOR WOMEN"

Society

Report your society items to —Telephone 200

THE PRAYER OF THE BRIDE

By Frank Crane

O God I have come apart from the confusion I want to still my soul a while I want to feel the eternal and the fixed and the everlasting in this time

God make me a good wife Make me a truth seeing wife

I have heard of many shipwrecks let our marriage sail safe I have heard that two grows sometimes bitter apart let us never be separated in soul one from the other I have heard that thing small and great come between husband and wife let us stand side by side till death do us part I have heard that Love grows cold, O let the fire on our hearts heartstone never die

God make me a good woman so that my husband shall always keep that reverence for me he now has

Make me a wise woman that I may never sacrifice our mutual love upon the altar of any selfishness or opinion of mine. Make me wise to weigh values and never slay the great things of life and love for the sake of any littleness

O God keep us together That most of all that we never lose this love Let my heart never grow cold

Keep my husband Let him succeed in the things worth while Give him courage Never let that which in him charms me fall from him I want to love him always Make him lovable

God keep me that human and companionable that my beloved find in me a friendship as well as love

We shall have storms, let true love and wisdom carry us safely through We shall have misunderstandings let love so deep beneath them make them but surface ripples

No matter what may happen O God, so dispose events that we may always be each the refuge and stay of the other

And if so be it that we live to old age let love still abide

I have chosen this man O God Make me faithful for better for worse for richer for poorer in sickness and in health so long as we both shall live

Amen

After the rehearsal on last evening an informal reception was given to the bridal party relatives and out of town guests of the Moor Reid wedding at the home of Mr and Mrs Benjamin F Reid

The home was made most beautiful for the occasion with floral decorations consisting of smilax palms ferns sweet peas and roses

The room containing the many beautiful presents received by the bride was artistically arranged with honeysuckles and roses

The punch table banked in popies and honeysuckle was presided over by Mrs R H Walker, and Mrs T H McIntyre while the bride's book was presided over by Mrs Charlie Golson and Mrs Ray Jones

Miss Janie Farmer had in charge the brides cake which was lovely with its decorations of orange blossoms

The dining room was a bower of beauty being decorated with hot house smilax Easter lilies sweet peas and pink maline

From the chandelier to the four corners of the table smilax was draped and caught with the candelabra containing white candles

Suspended from the chandelier was a gradation of small wedding bells from which valley lilies were dropping The center piece was an exquisite cluny lace piece with silver basket tied with pink maline and filled with sweet peas beneath which were pink and white roses attached to crescent brooches set with a pearl the gifts of the bride to her bride maids Four little baskets containing pink and white sweet peas and tied with pink maline were arranged around the table on which cut glass compotes and miniature satin slippers holding pink and white heart shaped mints were placed at intervals

Here a delicious ice course in the shape of bride's slippers and heart shaped cakes were served

Mrs Reid was assisted in entertaining by Mrs John Jones Mrs Chas Holland Mrs Trawick McCalvin and Misses Annie Howell Jordan and Mary Leah Hunter

Reid Moor—

A marriage of much interest throughout Southeast Alabama was that of Birmingham the home of the groom was that of Mr Joseph Billings Moor and Miss Ida Reid which was brilliantly solemnized at high noon at the First Baptist Church today

The interior of the church was handsomely decorated in white and green Easter lilies Southern smilax and pot plants being skillfully and tastefully

Three large Marie Antoinette baskets of Easter lilies tied with white tulle were artistically arranged around the chancel

Easter lilies and smilax banked about the organ

Preceding the entrance of the bridal party the St Cecilia Club of which the lovely bride was a member sang, The Rose Maiden Miss Julia Grillerstedt never sang more sweetly than on this occasion when she rendered Beloved It is Morn and Miss F D Sale sang in her most charming manner Could I but Feel

To the strains of Mendelssohn's wedding march played by Mrs H G Forrester the bridal party entered led by the little ribbon girls Misses Evelyn Sherman Ida Malone Lillian Crawford and Mary Lou Bell wearing hand embroidered lace trimmed lingerie dresses over white satin carrying broad white satin ribbons with which they formed an aisle

Next came the ushers Messrs T T Trawick H Calvin Brantley Folmar and Davis Campbell grouping themselves around the chancel

The four matrons of honor Mrs Hugh Smith gowned in a blue crepe meteor Mrs Walker in a lavender crepe meteor Mrs Finley McClure sister of the groom in rose crepe meteor and Mrs Brinkley in white charmeuse all wearing accessories to match and picture hats trimmed in French plumes carrying shower bouquets of Dorothy Perkins roses entered next

The bride's maids Miss Idolene Brown dressed in white crepe meteor over satin Florrie Malone in white embroidered crepe over satin both wearing large picture hats trimmed in French plumes and carrying arm clusters of Easter lilies tied with smilax came in next opposite to the groomsmen Mr Will Ham P Reid and Bob Clark and were followed by the two sisters of the bride Nell and Christine beautifully dressed in lingerie and lace wearing pink and blue ribbons and leghorn hats carrying arm clusters of sweet peas

Miss Sallie Clyde Crum the maid of honor was lovely in a white embroidered voile trimmed in accordion plaited frills and brocaded ribbon over messaline wearing a picture hat trimmed in velvet lilies French plumes carrying an arm cluster of bridesmaid roses tied with white tulle

The two little flower girls Elizabeth Walker and Francis Watford daintily in hand made lace trimmed lingerie dresses and pink and blue ribbons carrying Marie Antoinette baskets tied with pink and blue tulle from which they were strewing sweet peas preceded the bride who entered with her father Mr Benjamin F Reid by whom she was given in marriage

The bride was becomingly attired in a French suit of two tone brown epouge wearing an imported hat trimmed in a pheasant wing

Her only ornaments were a link bracelet with watch setting the gift of the groom and a pearl brooch with diamond center the gift of her father The groom was attended by Mr O L Drake of Birmingham as best man The ceremony was impressively performed by Rev W M Anderson of the Woodlawn Baptist Church of Birmingham

Mr and Mrs Moor left on an extended tour out west After June the first they will be at home in Birmingham Ala

The bride is a girl of exceptional culture and charm being in accomplished musician In addition she possesses a voice of unusual sweetness Her many friends regret that her marriage takes her away from Dothan

Mr Moor holds a responsible position as a manufacturers agent making his headquarters in Birmingham

The many beautiful presents received attested the high esteem in which this young couple were held

Among the out of town guests attending the wedding were Mrs Finley McClure of Nashville Tenn Mrs S Cottingham of Atlanta Ga Mrs I I Odin of Atlanta Ga Mrs I D Sale of Panama City Fla Mrs S H Moor of Birmingham Ala Mr and Mrs Jack Reid of Montezuma Ga Mr and Mrs Charlie Reid of Montezuma Ga Miss Gean Mae Snow of Birmingham Miss Sallie Clyde Crum of Montgomery Mr O L Drake of Birmingham Mr W J Reid of Tuscaloosa Mr Davis Campbell of Columbia Mr J R Holland of Macon Mr Reynolds of Macon and others

Harmony Club Recital to be Given at Mrs J W Grant's May 1—Afternoon Program

Piano Duo Minuet—Paderewski Misses Pilley and Simonton

Talk on Peer Gynt Suite—Grieg —Mrs Ghent

Illustrated by Piano—
(a) Morning
(b) Anitra's Dance
(c) Aase's Death
—Mrs Tutwiler

Vocal—Who Knows—Barnes Hall—Miss Rogers

Piano—Moments Musicale Moszkowski—Mrs Hugh Smith

Vocal Trio—The Snow—Lieurance—Mesdames Baker and Blackshear and Miss Pilley

Vocal—Nymphs and Fauns—Bemberg—Mrs Edmonds

Description of Arabesque—Mrs Blackshear

Piano Illustration—Mrs M D Byrd

Vocal—Selected—Mrs Sale

Orchestra—Selected—

Sextette—Row Us Swiftly—Mesdames Edmonds Baker Blackshear Fathram Misses Pilley and Rogers

Talk on Chorus Work—

Chorus (a) Sir Grasshopper—Gaynor—Club

(b) A Meadow Song—Wiegand—Club

Afternoon Program

Piano—Eldorado Polka de Concert—Bartlett—Miss Smith

Vocal—Sing Smile Slumber—Gounod—Miss Brown

Piano Trio—May Bells—Stuart—Misses Pilley Carter Mrs Dickie

Vocal—Thine Eyes So Blue and Tender—Lassen—Miss Cooper

Sextette—Sweet Dale—Mesdames Ben Grant Renfroe Fathram Misses Pilley and Simonton

Story of Opera Romeo and Juliet—Gounod—Miss Malone

Illustrated by Song in French Ah I would Linger—Mrs Edmonds

Thomhone Solo—Selected Mrs Parker

Piano—Hungarian Rhapsody—Liszt—Mrs Smith

Vocal—Selected—Mrs Sale

Male Quartette—Come in the Stilly Night—Dudly Buck—Messrs Pittman Williams Hilliard Hill

Chorus—
Sir Grasshopper—Gaynor
A Meadow Song—Wiegand
—Club

Choral Director Miss Pilley—Accompanist Mrs Wilson In charge of the program—Mesdames Wilson Blackshear and Martin

Mrs Sale will be guest of the club

In the Houston County Circuit Court which began operations here yesterday the first case to be tried was that of Bessie Jones against the Woodmen of the World Bessie Jones was rendered a verdict by the jury of $750

Mexico City Will Probably Be Scene of Next Battle

Diaz and Huerta are Fast Becoming Enemies and Open Rupture is Soon Predicted

New Orleans April 29—Life and property are not safe in Mexico City and another battle in that city may be expected at any time according to both Mexican and American refugees who fled from the capital and arrived here today on the Mexican steamer City of Tampico

Exchange is higher than it has been in a quarter of a century business is demoralized and political conditions are so strained that an outbreak bordering on anarchy would not be surprising to any of the inhabitants of the capital according to many of the passengers

The City of Tampico carried more than its passenger capacity to get out of the country a number of passengers paid fare with the knowledge that there were no sleeping accommodations for them Many of the passengers talked freely of the conditions in Mexico but fearing reprisals by the Government requested that their names be withheld

Rupture Imminent

The tension between President Huerta and General Felix Diaz described as being so threatening that an open rupture is believed imminent General Mondragon Minister of War is said to have the cadet and regular filled with troops who are partisans of General Diaz and although President Huerta named General Blanquet Minister of War and transferred Mondragon to Minister of the Interior the latter acting in concert with Diaz decided to make the change and finds President Huerta was forced to accept the dictation of General Diaz and his followers General Diaz will insist on Mondragon retaining control of the army until the elections have been held when he expects to be named President

While the citadel is filled with Diaz troops it is declared that Huerta has more than a thousand soldiers loyal to him stationed in the National Palace where he also has a number of field guns and rapid fire guns

American Flag Not Respected

Chicago April 29—The Huerta government in Mexico probably will be overthrown within two weeks said Robert J Kerr an attorney who recently came from Mexico in an address before the Rotary Club today

The situation there is far more serious than Americans realize it is vastly more important to this country than is the Balkan situation Americans are forced to flee from Mexico because the American flag is not as much respected there as are the flags of other countries and Americans if they remain do not know whether they will be able to get damages for their ruined property

NOTICE OF SALE

Notice is hereby given that I will proceed to sell in front of my place of business on South Saint Andrews Street, in the City of Dothan Alabama within the legal hours of sale on Saturday the 17th day of May 1913 to the highest bidder for cash the following described property viz

1 single barrel shotgun 1 double barrel shotgun 1 double barrel hammerless shotgun 1 single barrel shotgun 1 Stevens double barrel shotgun 1 double barrel hammerless shotgun 1 S & W ejector revolver 1 Glenwood bicycle, 1 Emblem bicycle 1 Niagara bicycle 1 Wonder bicycle 1 Yale bicycle 1 bicycle with no name 1 Crusader bicycle 1 20 inch Boys bicycle 1 Niagara bicycle 1 Lico bicycle 1 Ranger bicycle 1 Belmont bicycle 1 24 inch Girls bicycle 1 Revono bicycle 1 Niagara bicycle 1 Niagara bicycle 1 I X L bicycle, 1 Rugby bicycle 1 Niagara bicycle 1 Royal bicycle 3 bicycles with name 1 Ranger bicycle 2 bicycles with no name 1 Yale bicycle 1 Wonder bicycle 1 M M motorcycle

Said sale will be made for the purpose of paying the charges for repairs work and material furnished on said articles and the remainder if any, to be paid to the owner thereof

Dated this the 30th day of April 1913

Wkm2 9 16 F C Cumble

ROYAL BAKING POWDER

Absolutely Pure

Economizes Butter, Flour, Eggs; makes the food more appetizing and wholesome

The only Baking Powder made from Royal Grape Cream of Tartar

FLOOD WATERS IN LOWER MISSISSIPPI STILL SPREADING

Melville La April 29—High waters from Klutz Spring crevasse in the main line of the Atchafala River levee are rapidly spreading over the Southwestern part of Pointe Coupee parish and inundating a number of towns and villages.

At Elliott City a sawmill town on the Texas and Pacific Railroad, water has covered the place reaching in depth from two to six feet.

When the lumber plants were forced to suspend operations all employees were sent to the levees to assist in fighting the flood

Anchora another town with several lumber plants is partially overflowed

Water has reached the outskirts of Lottie one of the largest towns in the path of the flood and within forty eight hours all of that town is expected to be inundated.

Government engineers have issued a number of boats for relief work in the Atchafalaya district.

Bring The Old Panama

To me. I'll clean it and re-shape it just like new and wont charge you much.

Remember—

You will be wanting to wear it in a few days.

Boston Fruit Store

Thos. Policastro, Prop.

Oliver Cultivators

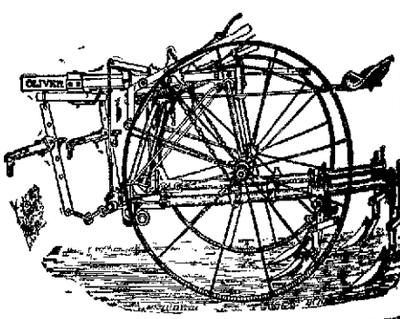

YOUR COTTON, YOUR CORN WILL DO BETTER WHEN WORKED WITH AN OLIVER IMPROVED CULTIVATOR IMPROVED FARMING TOOLS MAKE THE ONWARD MARCH OF CIVILIZATION

It's a long way from The Wooden Plow to the Oliver Cultivator

DON'T BE BEHIND THE PROCESSION—USE OLIVER FARMING TOOLS

For Sale Exclusively By

A SQUARE DEAL IN HARDWARE

DOTHAN HARDWARE CO.

PHONE 14

NEWSPAPERARCHIVE®